

~~Hamlet~~

1957
1911
46 yrs
25 X 3 = 0-75
21 X 1 0-21
0-96
-1-36

Maine's S line Sec 15-37-7

80.4 - V 20 34 ± E

From N 14-15 to Horsehd L-3, -25

V. 20 14 ± E

Maine - June 1936 - from Cor 14-15 22-23

(I P & Br. Co.)

Ukerton road, M. L. 23 1/4 ± E

4.96 - Hub for A over track.

9.95 - To lake - 20.57 Overh. Hub
(20.10 cr. lake) (20.20 to swamp)

40.00 - No 1/4 Cor.

58.70 - Town Rd.

79.34 - fell 0.73 S. of Sec Cor 16/15
22/21

NTC 100922 CU 2028'E

39.67 - Set 1/4 P - Overh - BT WP ST 18 N 74
155E "15 N 48 E 1/4

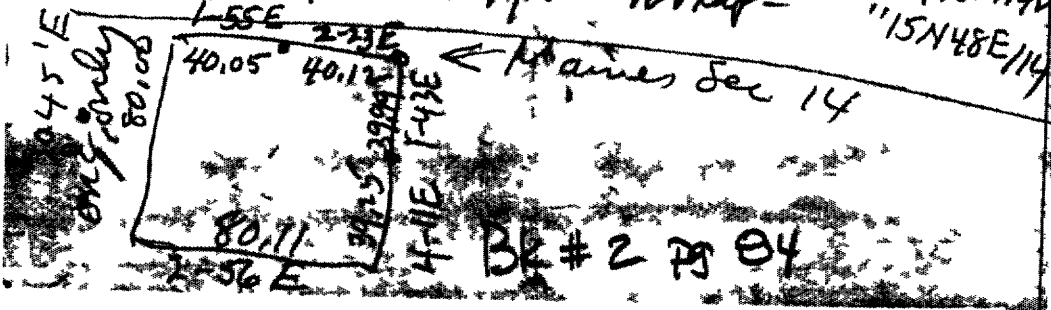

MAP #	L1275
DATE FILED	DEC 03 1938
BY	HC
DESCRIPTION	LEAD
ONEIDA CO SUPERVISOR S OFFICE	

Vaughan - Sec. 15-37-7 6/24/1911

NE Cor found orig trees + post by Billy Allen - Run W 1.4° E

3976 - fell 22 S. of N 1/4 P - found Marks on Pine OK + Allens Post

Run W. - Corr Course 1. - 45 - 35.77 fell

21 lts N. of MC Mameo 37.77 found Allens Post + his BTs WP STP 18 S 29 E 25

Set W 1/8 P at 19.94 W. of 1/4 found Allens BT WP STP 18 229 E 25(?)

Run S. from this W 1/8 P - 1.4° E

20, 21 found allens Post for 1/16 Post lost & could

Make New BT for N 1/4 P - WP STP 16 N 37 W 15 1/2

Wincenton - Sec 76-37-7 Mean Mag. Decl. 2° 30' E 3/24/50

From Cor 15-16-21-22 - N 0° - 36' E on E 1/4 16,

20, 185 - 5 1/16 Cor

33.92 - S. Shore E, Horched. dx

MC - WCD Post - orig Cent E. BT

40.37 - E 1/4 Cor in lake

80.77 - Sec. Cor. in lake