

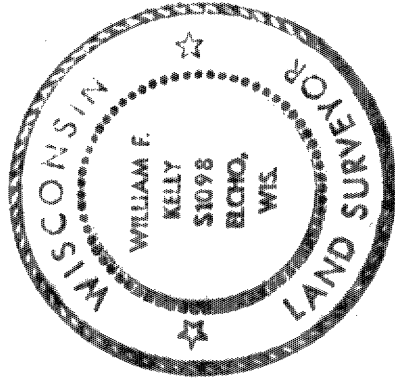

Plot of Survey for H. Langlitz & J. Kroeger as a Parcel of Land in Govt Lot 5, Sect 22, T 35 N - R 10 E described as follows. Commencing at the S.E. Cor. of Lot 1 Block 2 of the Subdivision of Mekinak Point according to the recorded plat, thence thence southerly along the Lake Shore 100.00 ft thence West 223.62 ft to East Boundary of Town Road Right of Way, thence Northerly along East Boundary of Town Road 107.63 ft, thence East 252.75' to the point of beginning.

Notes: Property described in Vol. 289 Page 613 in Oneida County Register of Deeds Office gives Approx Dist. on E-W Lines. Survey shows Actual Dist. from Lake Shore to E. Boundary of Town Rd.

RECEIVED & FILED # **LT 3**
 Oneida County Surveyor's Office
 Date: **FEB 1 1988**
 By: **MCH**
 GCS Area # _____



William F. Kelly

Lot No 1 Block 2
 Mekinak Point

Prop. of H Kraimer

Exist IP

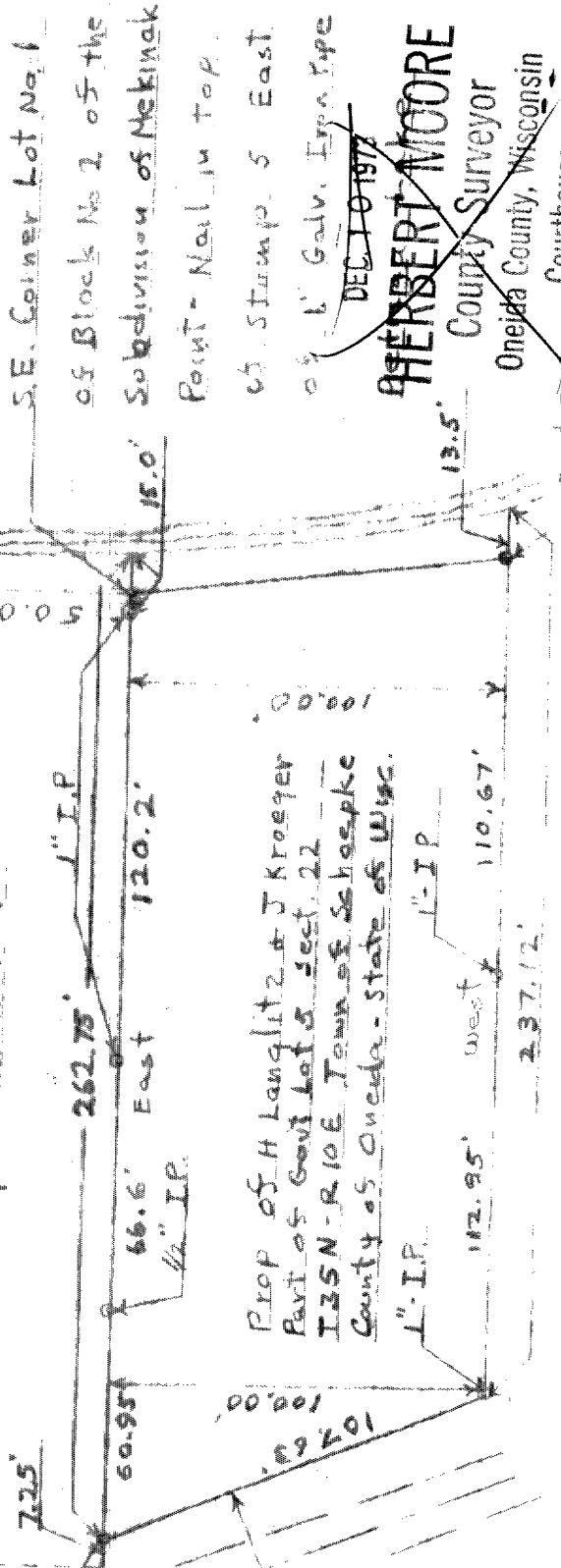

Road ROW
 49.5'

Prop of H Langlitz & J Kroeger
 Part of Govt Lot 5, Sect. 22
 T 35 N - R 10 E, Town of Schaefer
 County of Oneida - State of Wisc.

S.E. Corner Lot No 1
 of Block No 2 of the
 Subdivision of Mekinak
 Point - Nail in top
 of Stamp S East
 of L. Galv. Iron Pipe

DEC 10 1973

HERBERT MOORE
 County Surveyor
 Oneida County, Wisconsin
 Courthouse

Drawn by W.F. Kelly 3 Dec. 1973

Filed Dec 10 1973

Rhineland, Wisconsin