

L1309

L1309

L1309
 REGISTERED DEC 10-1980
 BY [Signature]
 DESCRIPTION [Signature]
 ONIDA CO SURVEYORS OFFICE

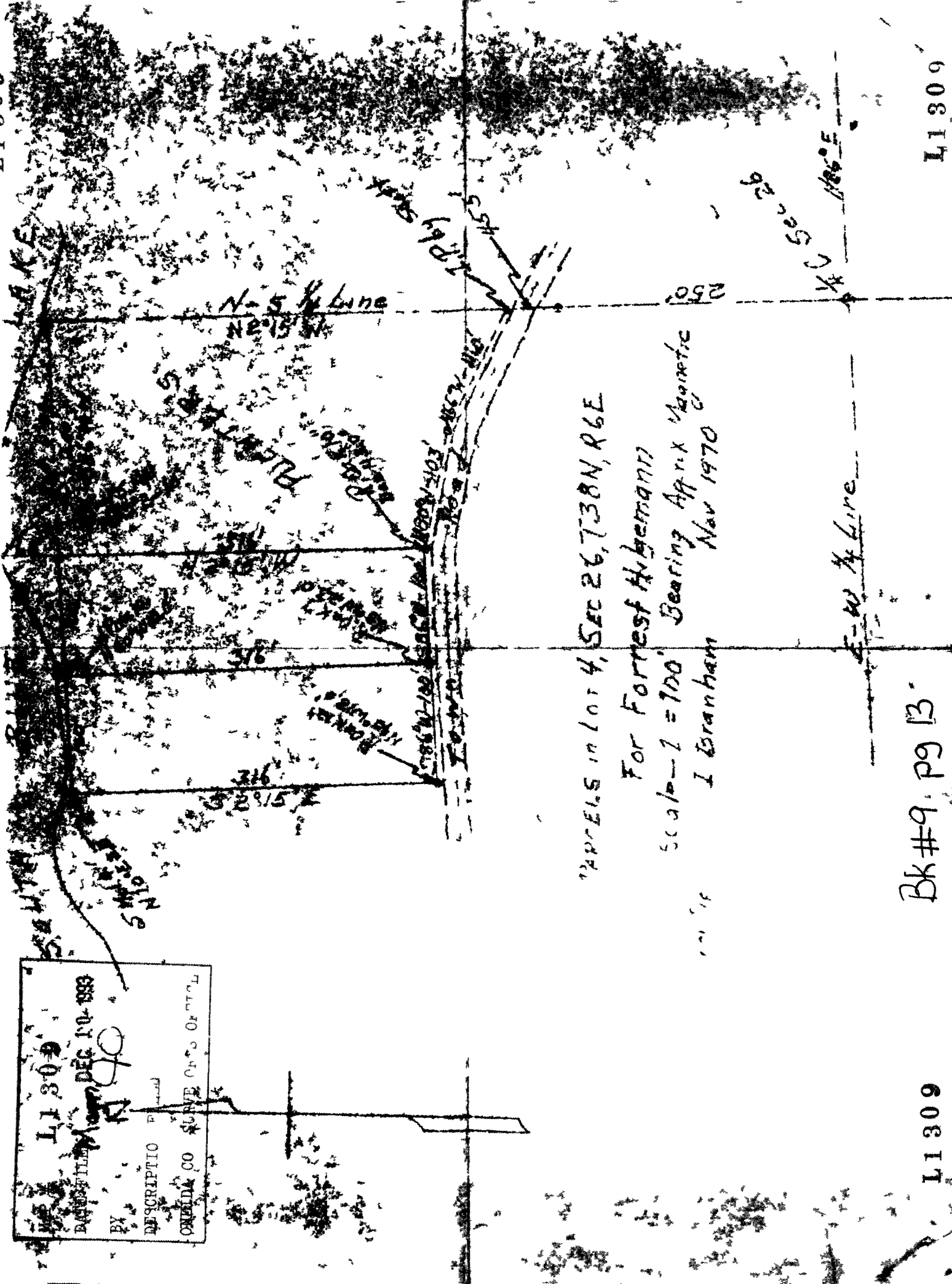

PARCELS in LOT 4, SEC 26, T38N, R6E

For Forrest Hagemann

Scale - 1" = 100' Bearing Approx Magnetic

Nov 1970

I Branham

Bk #9, Pg 13

L1309

Nov. 5, 1970

Metes and Bounds descriptions of the West 100ft. of the E. 300'
and the W. 100' of the E. 400' of Gov't Lot 4, Sec 26, T38N, R6E,
lying north of present Town road

A parcel in Gov't Lot 4, Sec 26, T38N, R6E, described as follows
commencing at an iron pipe set by Surveyor Scott on the N-S
line of said Sec 26 and located about one rod north of present
Town road and 295.5' north of the C. & of said section, thence
N66deg. W for 111 ft. to an iron pipe about a rod north of road
center line, thence N80deg. W for 103' to an iron pipe witnessed
by a 10" Red Oak due N. 3.0'—which is the point of BEGINNING of
the parcel herein described, thence 2 deg. 15' W for 384' to an
iron pipe near the shore of South Blue lake witnessed by a 4"
Soft Maple N63deg E 1.0', thence southwesterly along the lake
shore for 120', more or less, to an iron pipe witnessed by a
10" Wh. Pine N20deg W 10.0', thence S2deg. 15'E for 316' to an
iron pipe about a rod north of road C/L witnessed by 7" R. Oak
N. 5deg W 23.0'; thence N 86deg. E for 100' to the point of
beginning. Distances may be slightly more or less, and bearings
approx. magnetic.

A parcel in Gov't Lot 4, Sec 26, T38N, R6E, described as follows.
Commencing at an iron pipe set by surveyor Scott on the N-S
line of said Sec 26 and located about one rod north of present
Town road and 295.5 ft north of the C. & of said section. thence
N66deg. W for 111 ft to an iron pipe about a rod north of road
C/L, thence N80deg W for 103' to an iron pipe about one rod
north of road C/L; thence S 83deg. W for 100' to an iron pipe
about a rod north of road C/L and witnessed by a 7" R. Oak N 2deg. W
23.0 ft.—which is the point of BEGINNING of the parcel herein to
be described, thence N 2deg. 15' W for 316' to an iron pipe near
the shore of South Blue lake witnessed by a 10" Wh. Pine N20deg. W
10.0', thence Westerly along the lake shore for 100', more or less,
to an iron pipe witnessed by 4" S. Maple N 10deg E 2' 0', thence
S 2deg 15' E for 316' to an iron pipe about a rod north of road
C/L witnessed by 12" R. Oak N 40deg. W 18.0', thence N 86 deg E.
for 100' to the point of beginning. Distances may be slightly
more or less, and bearings approx magnetic