

LOT 2
 CERTIFIED SURVEY MAP NO. 1039
 Part of
 GOV'T. LOT 8
 SECTION 8, T38N, R7E
 Lake Tomahawk Township
 Oneida County, Wisconsin
 SURVEYOR'S CERTIFICATE

I, James D. Rein, Registered Land Surveyor No. S-1234, hereby certify that I have surveyed the property shown hereon; that this map represents an accurate survey of said property to the best of my knowledge and belief; that I have performed this survey by order of Paul Husby; and that I have complied with the requirements of Wisconsin Administrative Code A-E 7.

WILDERNESS
 SURVEYING,
 INC.

James D. Rein
 Registered Land Surveyor # S-1234
 Dated this 13th day of October, 1993

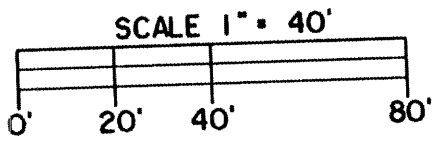
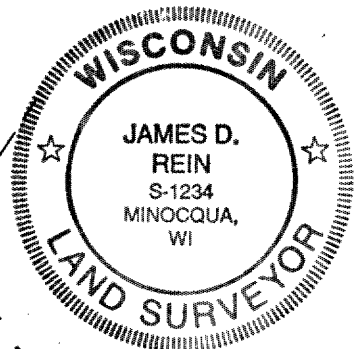

- LEGEND
- ⊗ = 2" dia. iron pipe found in place.
 - ⊕ = 3/4" dia. iron rod found in place.
 - = iron pipe set, 3/4" dia. x 24" long.
 - ⊙ = iron spindle set, 1/2" dia. x 5" long.
 - △ = corner position not monumented by this survey.

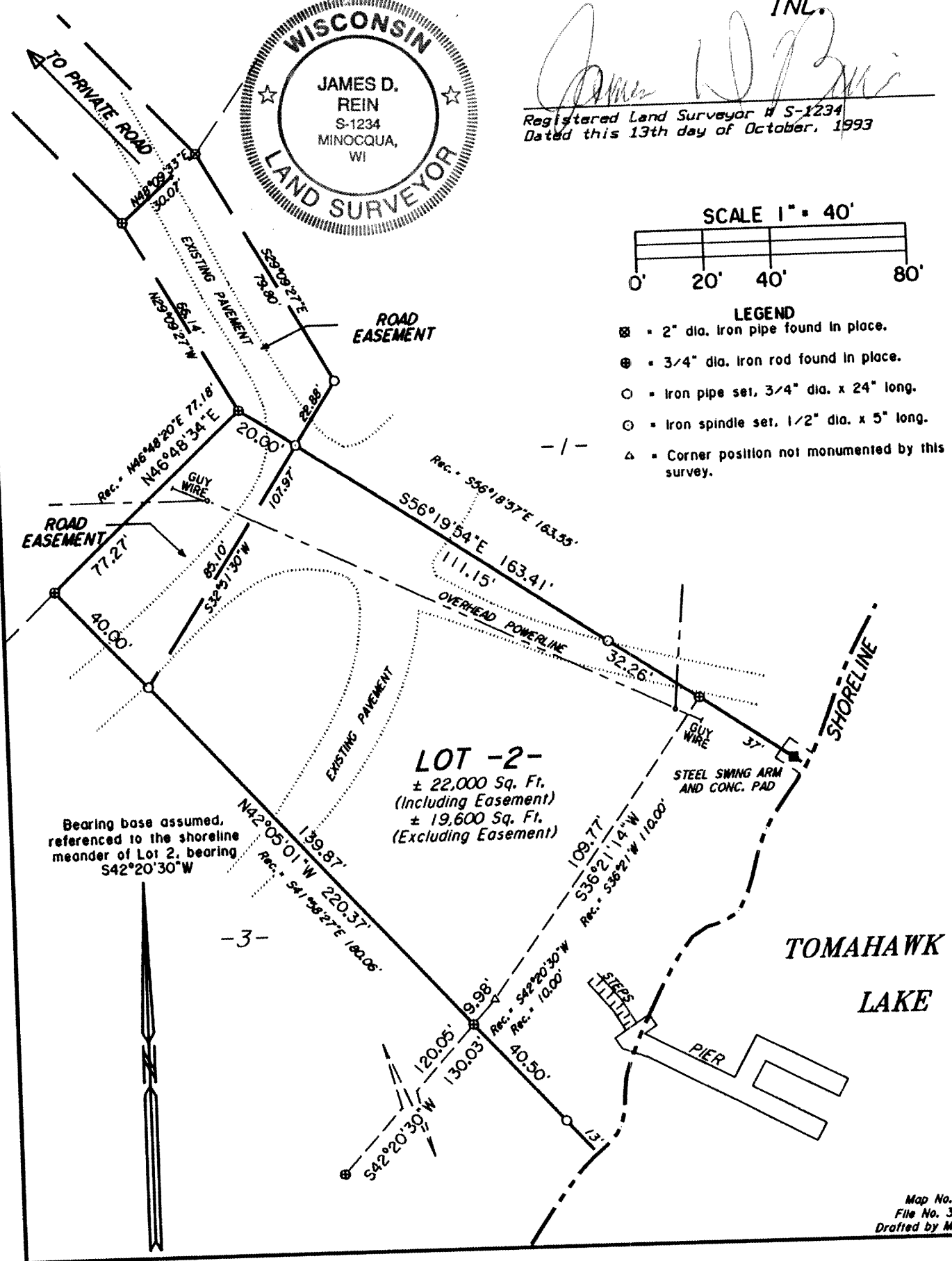

L1325

L1325