

Map No. 93-81
File No. 3-10-387

A parcel of land in the Northeast Quarter of the Northwest Quarter, Section 10, Township 38 North, Range 7 East, Lake Tomahawk Township, Oneida County, Wisconsin, being the "ZIMMERMAN" parcel shown on Map No. 93-81 by Wilderness Surveying, Inc., dated November 8th, 1993, more particularly described as follows:

Beginning at the North Quarter Corner of said Section 10, marked by a brass capped iron pipe; thence North 88 degrees 55 minutes 21 seconds West for a distance of 642.94 feet along the north line of the Northeast Quarter of the Northwest Quarter to an iron pipe on the northeasterly easterly right of way line of West Two Lakes Road; thence South 54 degrees 48 minutes 17 seconds East for a distance of 710.96 feet along the northeasterly right of way line of West Two Lakes Road to an iron pipe; thence continuing along said northeasterly right of way line, along a curve to the right, having a radius of 230.00 feet and an arc length of 91.77 feet, being subtended by a chord of South 43 degrees 22 minutes 27 seconds East for a distance of 91.16 feet to an iron pipe on the easterly line of the Northeast Quarter of the Northwest Quarter; thence North 00 degrees 05 minutes 45 seconds West for a distance of 463.95 feet along the east line of the Northeast Quarter of the Northwest Quarter to the place of beginning.

Together with and subject to covenants, easements, and restrictions of record.
Said property contains 3.26 acres.

W 1/16 CORNER
2" dia. brass capped
iron pipe found in place.

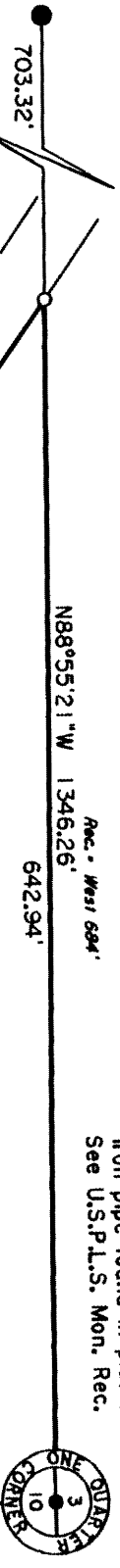

ZIMMERMAN PARCEL

ZIMMERMAN
3.26 Acres
Vol. 171 Deeds, Pg. 93

2" dia. brass capped
iron pipe found in place.
See U.S.P.L.S. Mon. Rec.

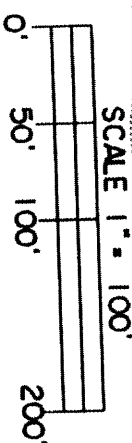
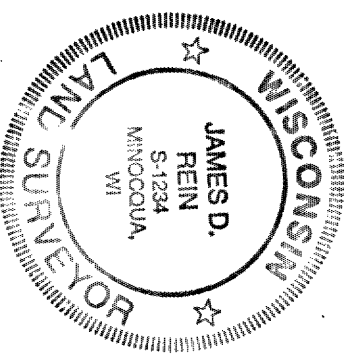

LEGEND

○ - Iron pipe set, 3/4" dia. x 24" long.
Note: Other corner monuments are as noted.

Bearing base assumed,
referenced to the north line
of NE 1/4 of the NW 1/4
bearing, N88°55'21"W

NE 1/4 of the NW 1/4 SECTION 10, T38N, R7E

Lake Tomahawk Township
Oneida County, Wisconsin
SURVEYOR'S CERTIFICATE

I, James D. Rein, Registered Land Surveyor No. S-1234, hereby certify that I have surveyed the property shown hereon; that this map represents an accurate survey of said property to the best of my knowledge and belief; that I have performed this survey by order of Ronald Zimmerman; and that I have complied with the requirements of Wisconsin Administrative Code A-E 7.

WILDERNESS
SURVEYING,
INC.

MAP # **L1326**
DATE FILED **JAN 04 1994**
BY *JDR*
DESCRIPTION FILED

ONEIDA CO. SURVEYOR'S OFFICE

James D. Rein
Registered Land Surveyor # S-1234
Dated this 8th day of November, 1993

CN 1/16 CORNER
1 1/4" dia. iron rod
found in place.