

NOTES:  
The client has waived that part of the Wisconsin Administrative Code A-E 7.04 which requires that a Legal Description be included as part of the survey.  
The existing improvements upon the property have not been located.

4" dia. cast aluminum monument found in place. See U.S.P.L.S. Mon. Rec.

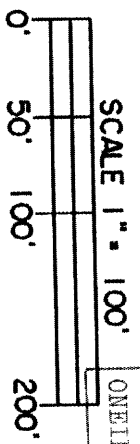

MAP # L1327  
DATE RECORDED JAN 04 1991  
DESCRIPTION FILED  
BY [Signature]  
ONEIDA CO. SURVEYOR'S OFFICE

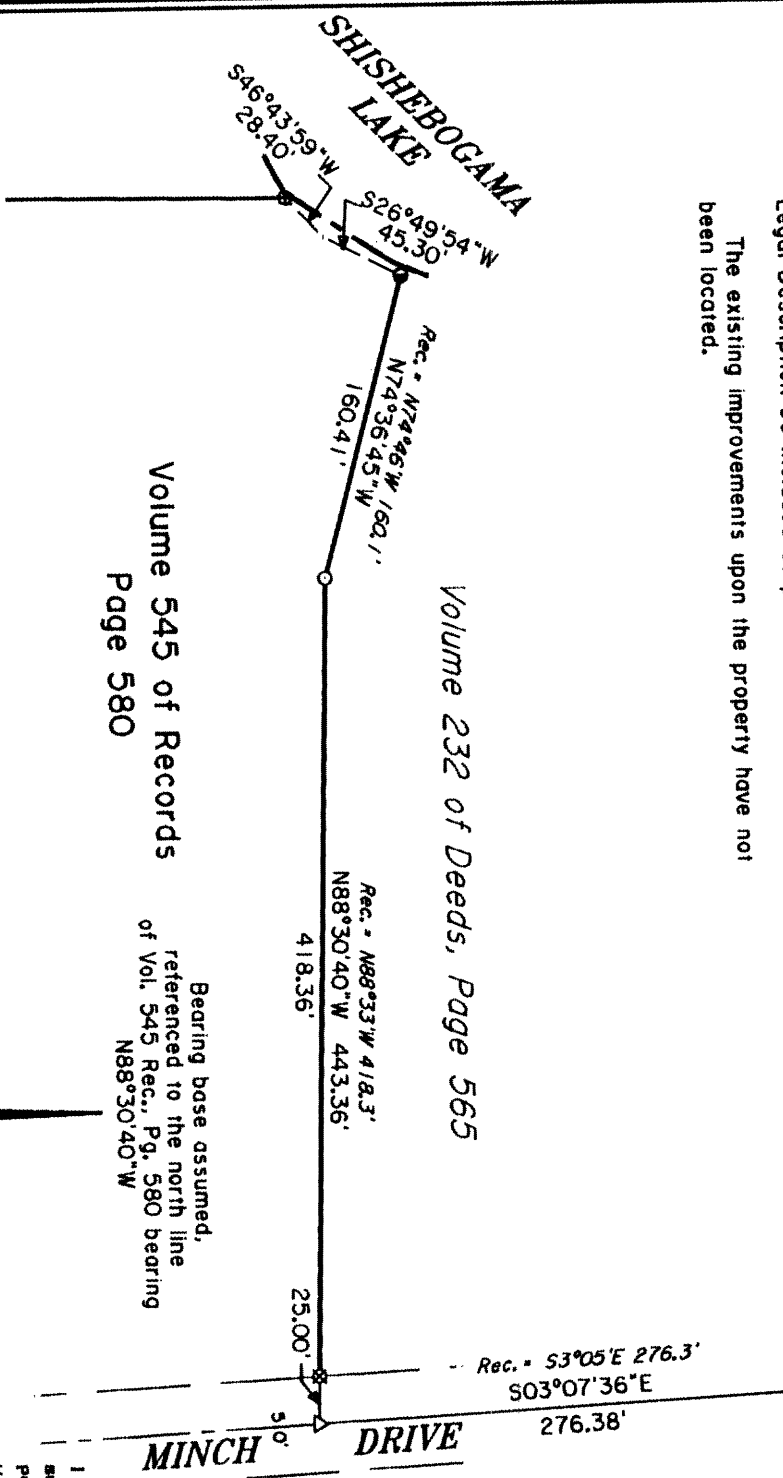

Volume 232 of Deeds, Page 565  
Volume 545 of Records  
Page 580  
Bearing base assumed, referenced to the north line of Vol. 545 Rec., Pg. 580 bearing N88°30'40"W

LEGEND

- ⊠ = 2" dia. iron pipe found in place.
  - ⊙ = 1 1/2" dia. iron pipe found in place.
  - = 1 1/4" dia. iron pipe found in place.
  - = 3/4" dia. iron pipe found in place.
  - △ = Corner position not monumented by this survey.
- Note: Other corner monuments are as noted.

The North Line and Shoreline Frontage  
VOL. 545 REC., PG. 580  
in  
GOV'T. LOT 3  
SECTION 11, T39N, R5E  
Minocqua Township  
Oneida County, Wisconsin  
SURVEYOR'S CERTIFICATE

I, James D. Rein, Registered Land Surveyor No. S-1234, hereby certify that I have surveyed the property shown hereon; that this map represents an accurate survey of said property to the best of my knowledge and belief; that I have performed this survey by order of Hunter Realty, Inc.; and that I have complied with the requirements of Wisconsin Administrative Code A-E 7.

WILDERNESS SURVEYING, INC.

[Signature]  
Registered Land Surveyor # S-1234  
Dated this 6th day of December, 1993

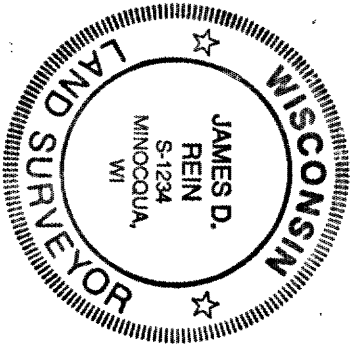

Map No. 93-106  
File No. 3-11-395  
Drafted by M. Oestreich