

L1329

L1329

Part of the
SW 1/4 of the NW 1/4
SECTION 14, T38N, R6 E

Hazelhurst Township
 Oneida County, Wisconsin

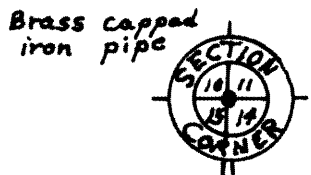

Iron pipes moved to new north line establish by Inman and Foltz in 1993 from notes by Bill Cameron in 1965.

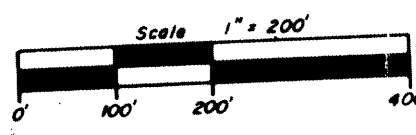
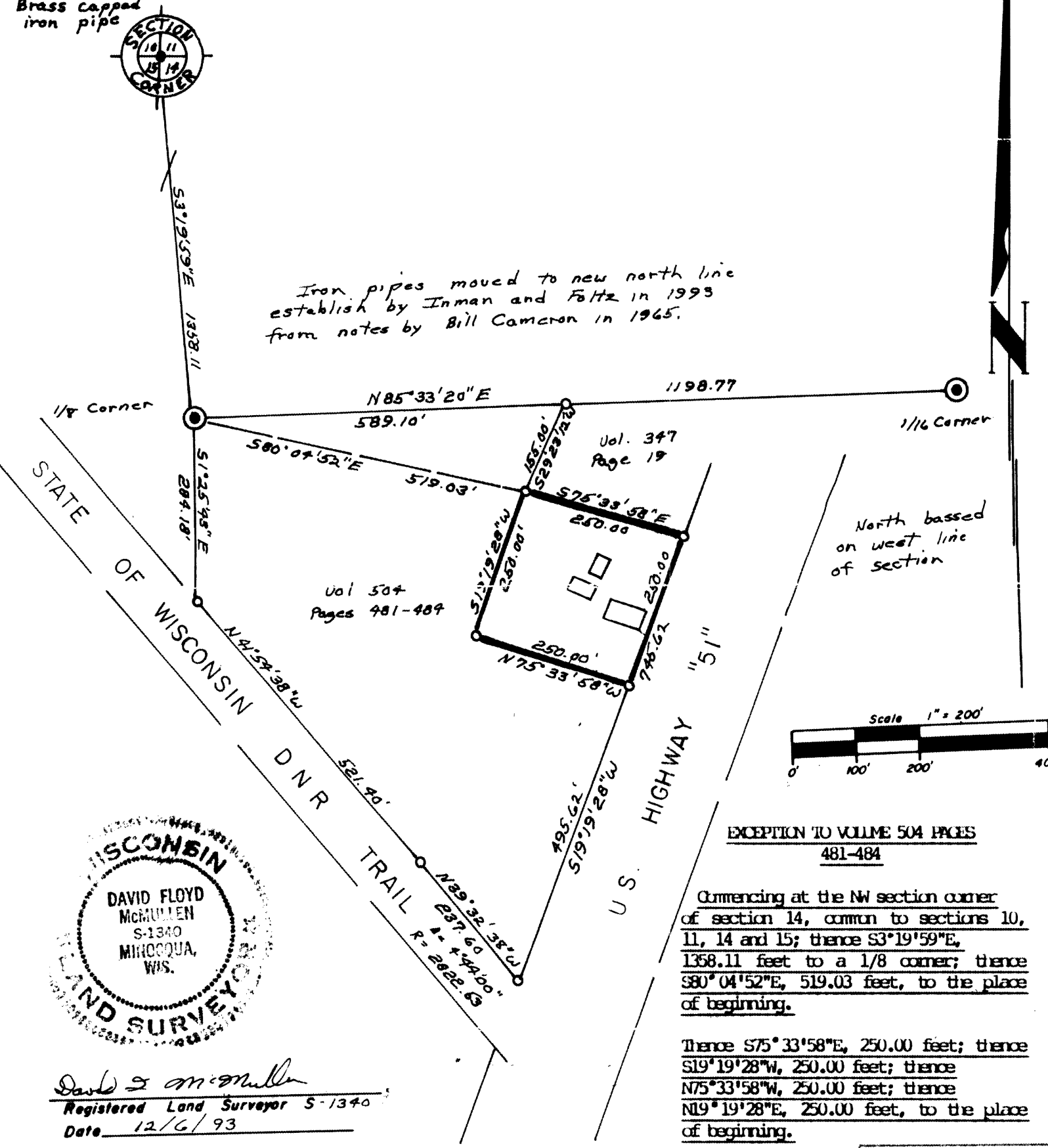

EXCEPTION TO VOLUME 504 PAGES 481-484

Commencing at the NW section corner of section 14, common to sections 10, 11, 14 and 15; thence S3°19'59"E, 1358.11 feet to a 1/8 corner; thence S80°04'52"E, 519.03 feet, to the place of beginning.

Thence S75°33'58"E, 250.00 feet; thence S19°19'28"W, 250.00 feet; thence N75°33'58"W, 250.00 feet; thence N19°19'28"E, 250.00 feet, to the place of beginning.

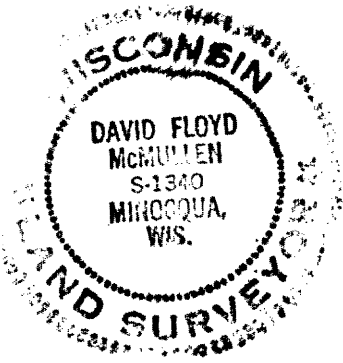

David S. McMullen
 Registered Land Surveyor S-1340
 Date 12/6/93

MAP # **L1329**
 DATE FILED **JAN 10 1994**
 BY *JB*
 DESCRIPTION FILED
 ONEIDA CO. SURVEYOR'S OFFICE

"I HEREBY CERTIFY THAT I HAVE SURVEYED THE ABOVE DESCRIBED PROPERTY AND THAT THE ABOVE MAP IS A TRUE REPRESENTATION THEREOF AND SHOWS THE SIZE AND LOCATION OF THE PROPERTY, ITS EXTERIOR BOUNDARIES, THE LOCATION OF ALL VISIBLE STRUCTURES AND DIMENSIONS OF ALL PRINCIPAL BUILDINGS THEREON, BOUNDARY FENCES, APPARENT EASEMENTS, ROADWAYS AND VISIBLE ENCROACHMENTS, IF ANY."

"THIS SURVEY IS MADE FOR THE USE OF THE PRESENT OWNERS OF THE PROPERTY, AND ALSO THOSE WHO PURCHASE, MORTGAGE, OR GUARANTEE THE TITLE THERETO WITHIN ONE YEAR FROM DATE HEREOF."

L1329