

RECEIVED & FILED # L13.3
 Oneida County Surveyor's Office
 Date FEB 17 1980
 By M.J.H.
 OCS Area #.....

RECEIVED & FILED # 13004
 Oneida County Surveyor's Office
 Date 13 Dec '77
 By D. M. W. Hunt
 OCS Area # 9-8-368

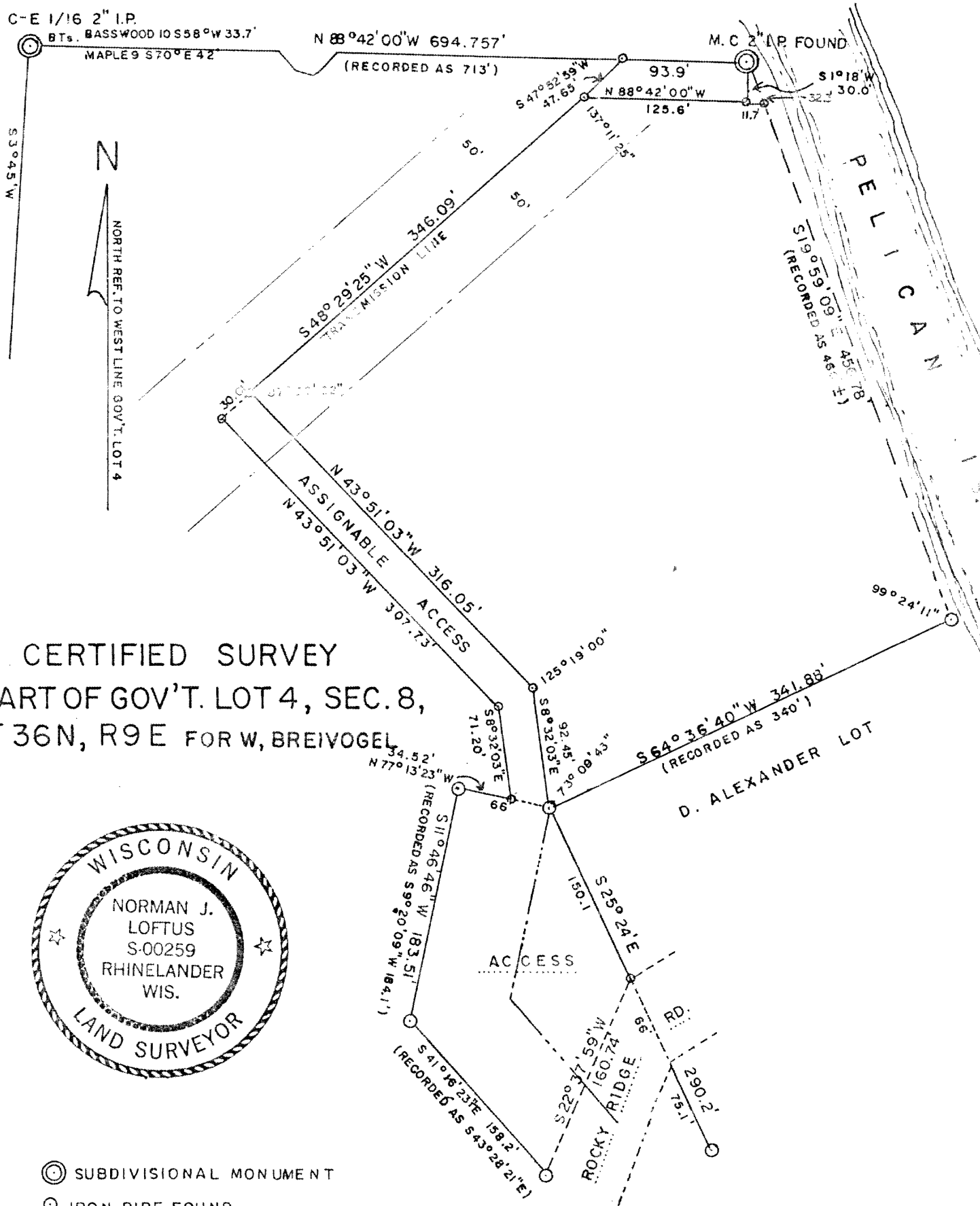

CERTIFIED SURVEY
 PART OF GOV'T. LOT 4, SEC. 8,
 T 36 N, R 9 E FOR W, BREIVOGEL



- ⊙ SUBDIVISIONAL MONUMENT
 - ⊙ IRON PIPE FOUND
 - 1" X 24" IRON PIPE SET WT. 1.13 LBS/FT.
- SCALE 1" = 100'

N. LOFTUS 10-2-1977

18817

I, Norman Loftus, Surveyor hereby certify that I have surveyed divided and mapped a parcel of land in Gov't. Lot 4, Section 8, T36N R9E, Oneida County, Wisconsin described as follows:

Starting at the 1/16 monument marking the Northwest corner of said Gov't Lot 4, a 2 inch iron pipe witnessed by a 10 inch Basswood which bears S 58° W, 33.7 feet and a 9 inch Maple S 70° E 42 feet, thence along the 1/4 line of said Section, S 88° 42' 00" E 694.757 feet to a found 2 inch pipe marking the Meander corner on the Westerly side of the Pelican River, thence S 1° 18' W 30 feet to an iron pipe and the place of beginning, thence N 88° 42' 00" W 125.6 feet to an iron pipe in the center line of a transmission line, thence along said line S 48° 29' 25" W 346.09 feet to an iron pipe, thence S 43° 51' 03" E 316.05 feet to an iron pipe, thence S 8° 32' 03" E 92.45 feet to a found iron pipe, thence N 64° 36' 40" E 341.88 feet to a found iron pipe on the Westerly side of the Pelican River, thence along said river N 19° 59' 09" W 424.48 feet to an iron pipe, thence N 88° 42' 00" W 11.7 feet to the place of beginning. Excepting there from any easements, rights of ways, or restrictions of record.

Together with a parcel for ingress and egress, described as follows:

Commencing at the above said Meander corner, N 88° 42' 00" W, 93.9 feet to an iron pipe, thence S 47° 52' 29" W 47.65 feet to an iron pipe, thence S 48° 29' 25" W 346.09 feet to an iron pipe and the place of beginning, thence continuing S 48° 29' 25" W 30.01 feet to an iron pipe, thence S 43° 51' 03" E 307.73 feet to an iron pipe, thence S 8° 32' 03" E 71.20 feet to an iron pipe, thence N 77° 13' 23" W 34.52 feet to a found iron pipe, thence S 11° 46' 46" W 183.51 feet to a found iron pipe, thence S 41° 16' 23" E 158.2 feet to a found iron pipe on the Westerly side of Rocky Ridge Road, thence along said road N 22° 37' 59" W 160.74 feet to an iron pipe, thence N 25° 24' W 150.1 feet to a found iron pipe, thence N 8° 32' 03" W 92.45 feet, to an iron pipe, thence N 43° 51' 03" W 316.05 feet to the place of beginning.

That I have made such survey, land divisions and plat by the direction of William Breivogel, owner of said land. That said plat is a correct representation of all the exterior boundaries of the land surveyed and the subdivision thereof made.

That I have fully complied with the provisions of Chapter 236 of the Misc. Statutes.

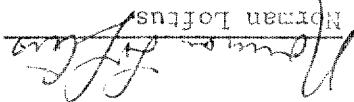
Norman Loftus

Registered Land Surveyor