

MAP # **L1831**  
 DATE FILED **FEB 17 1994**  
 BY .....  
 DESCRIPTION FILED .....  
 ONEIDA CO. SURVEYOR'S OFFICE

LOT 1  
 COUNTY PLAT OF  
 "HIXON HIKING TRAILS"  
 Part of  
 NE 1/4 - SW 1/4  
 Section 27, T 39N, R 6E  
 Town of Minocqua  
 Oneida County, Wisconsin

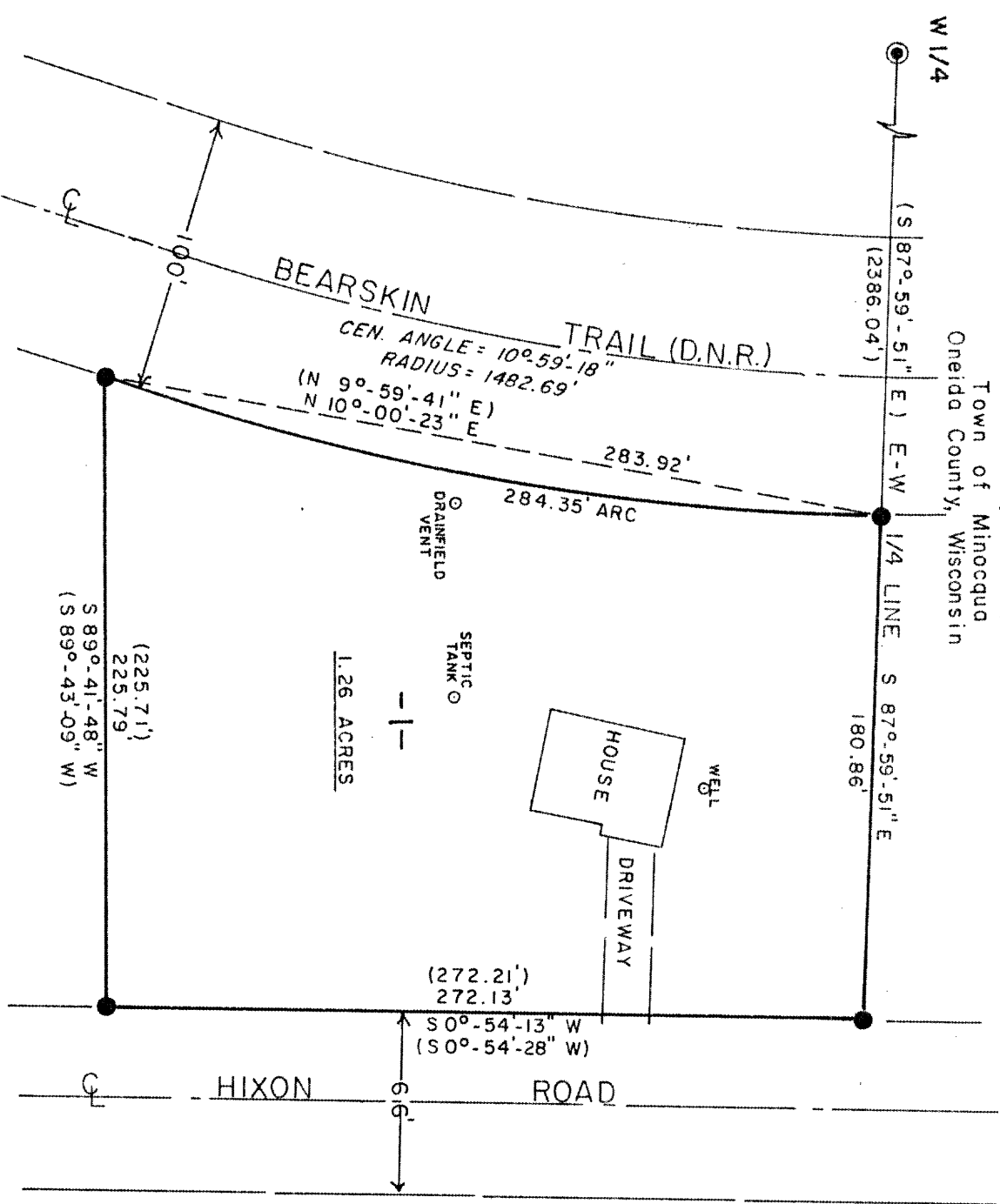

BEARINGS ARE BASED ON THE  
 NORTH LINE OF LOT 1, COUNTY PLAT  
 OF "HIXON HIKING TRAILS" DATED  
 5/4/85 HAVING A BEARING OF  
 S 87°-59'-51" E

- ⊙ ONEIDA COUNTY MONUMENT
- 1" IRON PIPE FOUND IN PLACE
- ( ) BEARING & DISTANCE OF RECORD

**SURVEYOR'S CERTIFICATE**

"I HEREBY CERTIFY THAT I HAVE SURVEYED AND MAPPED THE LANDS SHOWN HEREON AND THAT, TO THE BEST OF MY KNOWLEDGE AND BELIEF, SAID SURVEY AND MAP IS A TRUE AND CORRECT REPRESENTATION THEREOF, AND THAT I HAVE COMPLIED WITH THE MINIMUM STANDARDS FOR PROPERTY SURVEYS OF THE STATE OF WISCONSIN."

DATED THIS 25th DAY OF NOVEMBER, 1993

*Michael E. Weber*  
 MICHAEL E. WEBER, R.L.S. #2070



L1831

SURVEY #E9725 FOR AES