

Bearing base assumed,
 referenced to the west line of Lot 26
 in the Plat of Wind Pudding Shore bearing,
 S18°17'E

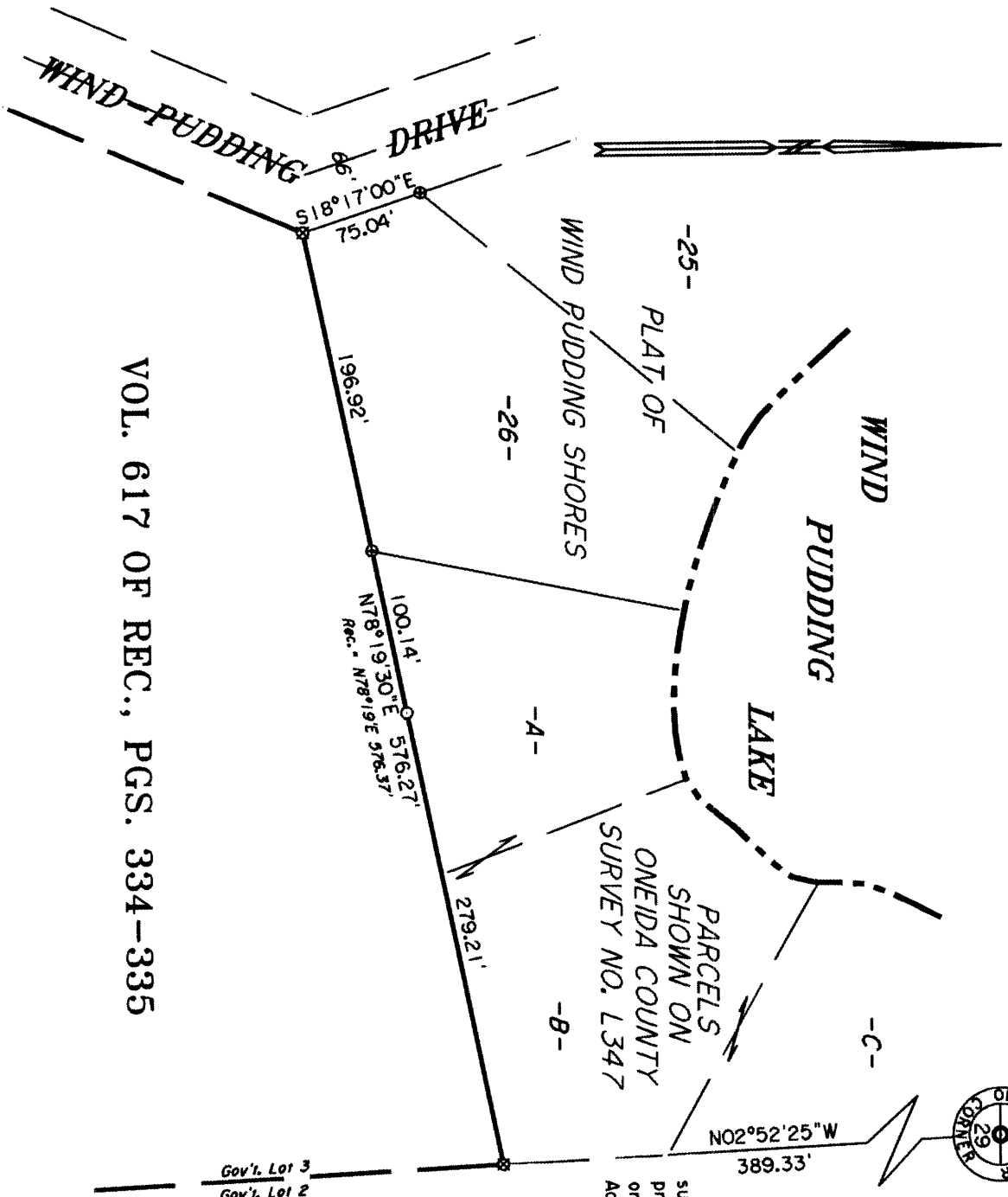

VOL. 617 OF REC., PGS. 334-335

1 1/4" dia. iron
 pipe found in place.
 See Land Survey Monument
 Record for reference ties.



I, James D. Rein, Registered Land Surveyor No. S-1234, hereby certify that I have surveyed the property shown hereon; that this map represents an accurate survey of said property to the best of my knowledge and belief; that I have performed this survey by order of Gregory Peck; and that I have complied with the requirements of Wisconsin Administrative Code A-E 7.

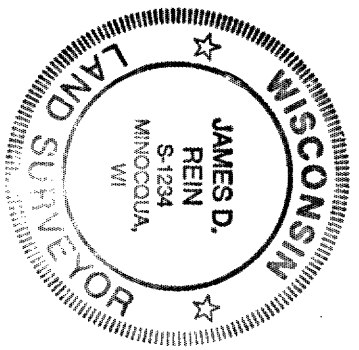

The North Line of
 VOL. 617 OF REC., PGS. 334-335
 Located in
 GOV'T. LOT 3
 SECTION 29, T38N, R7E
 Lake Tomahawk Township
 Oneida County, Wisconsin
 SURVEYOR'S CERTIFICATE

WILDERNESS
 SURVEYING, INC.

[Signature]
 Registered Land Surveyor S-1234
 Dated this 31st day of January, 1994

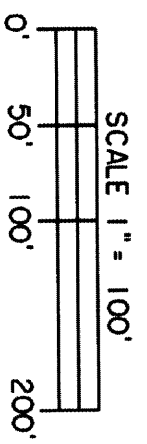

- LEGEND
- ⊗ = 2" dia. iron pipe found in place.
 - ⊕ = 1" dia. iron pipe found in place.
 - = 1" dia. steel axle shaft found in place.

Mop No. 93-114
 File No. 3-29-387
 Drafted by M. Oestreich