

LI 343

REV. MAR. 78

SECTION 27, T35N, R10E

N 88-26-46E, 894.7519'

(HALL-EMCO)  
S 1-57-53W, 2621.9761'

(PROP. M' 72)

PELICAN

N 88-26-46E, 2612.442'

M.G. (EMCO)? HALL-EMCO?

EMCO 2621.9761'

RIPCO 2625.48'

N 1-57-53W, 2621.9761'

60.28024 BR.

2753.9830' OK  
5362.7498'

360-10-10 E  
1917.5006'

LABE

M.G. (HALL-EMCO)

50-43-54E  
1882.1861'

RIPCO 1631.2362'

2606.1372'  
S 88-38-58E

2498.7382' OK  
5104.8754'

(DNR-M' 72) 1/4 27/27

1/4 27/26  
(HALL) RANK-EMCO

RIPCO 2632.608' 69

N 2-07-18W, 2627.6018'

1313.8009'

1303.0686'

1303.0686'

22-11-24

2618.1832'

1304.3936'  
2608.7872'  
S 1-44-41E

53-43-46E 2597.3814'

RIPCO 69 2663.232'

(RIPCO) 25/27 SC 22/24

N 89-02-36W, 2587.9144'

N 89-02-36W, 2587.9144'

S.C. 27/26  
34/35  
(ORIG. - HALL-EMCO)

ENTR. LA. ED.

PROP. RA. X  
(RIPCO 22/27/28)

5182.92 WCK  
5175.8388 ZHW  
7' diff.  
5179.284' RIPCO 69 3.5

MAP # LI 343

DATE FILED MAY 02 1978

BY [Signature]

DESCRIPTION FILED

ONEIDA CO. SURVEYOR'S OFFICE

NYA

5' HAVRE 1798 223' NW  
7" MAPLE 159W 120' NW  
8" Y. BIRCH 570' E 35.8' NW  
PAIRED ORANGE 410

356-47-50  
353-47-50  
172-27-50  
5  
24 USUL  
591.82  
25  
27  
28  
29  
30  
31

WACHAL  
JOUU

175-48-50  
87-28-50

36-47-50  
175-27-50

226-47-50  
92-45-50  
82-45-50

1st W/ryr. above main 8750 ft level

31  
32  
33

62



Sec 27  
TSEM, RME  
Onwards.

712 WINDS, M...  
③

23 SEP 72 CS RC  
found New section & resist with con & MED in to all  
PROVISIONAL. SET YR OF IOP & T-88 LATER.

Half "6"

④



O-C 14, 1972  
PC # 57

NW 1/4 - SE 1/4  
Section 27  
T35N R10E

Wintert  
McMullen

Lead from NW Section corner to  
possible MC on lake (to the east)

444076 cbr 40°E

T/A WINT, McMullen

MC & MEAS. So. stream w/l MEASUREMENT PLAT AS  
FOUND BY R. BOSS 8-0001 19198 40°E SUNDAY OFFICIAL  
MEASUREMENT FALLS NE OF HANLOCK RAMPAGE. FOUND  
MARKING SO TIED TO MC TO INTERSECT VANDERBILT PLAT  
DISTANCE 55.

1354472 20°PC

T/A WINT, McMullen

SET MC cor 22 as proportioned from MC WEST TO S.C. found  
no evidence of old corner, Altho; this falls 40' East of 25'  
N. of OLD HANLOCK RAMPAGE MADE B.T.S.

7/4  
204

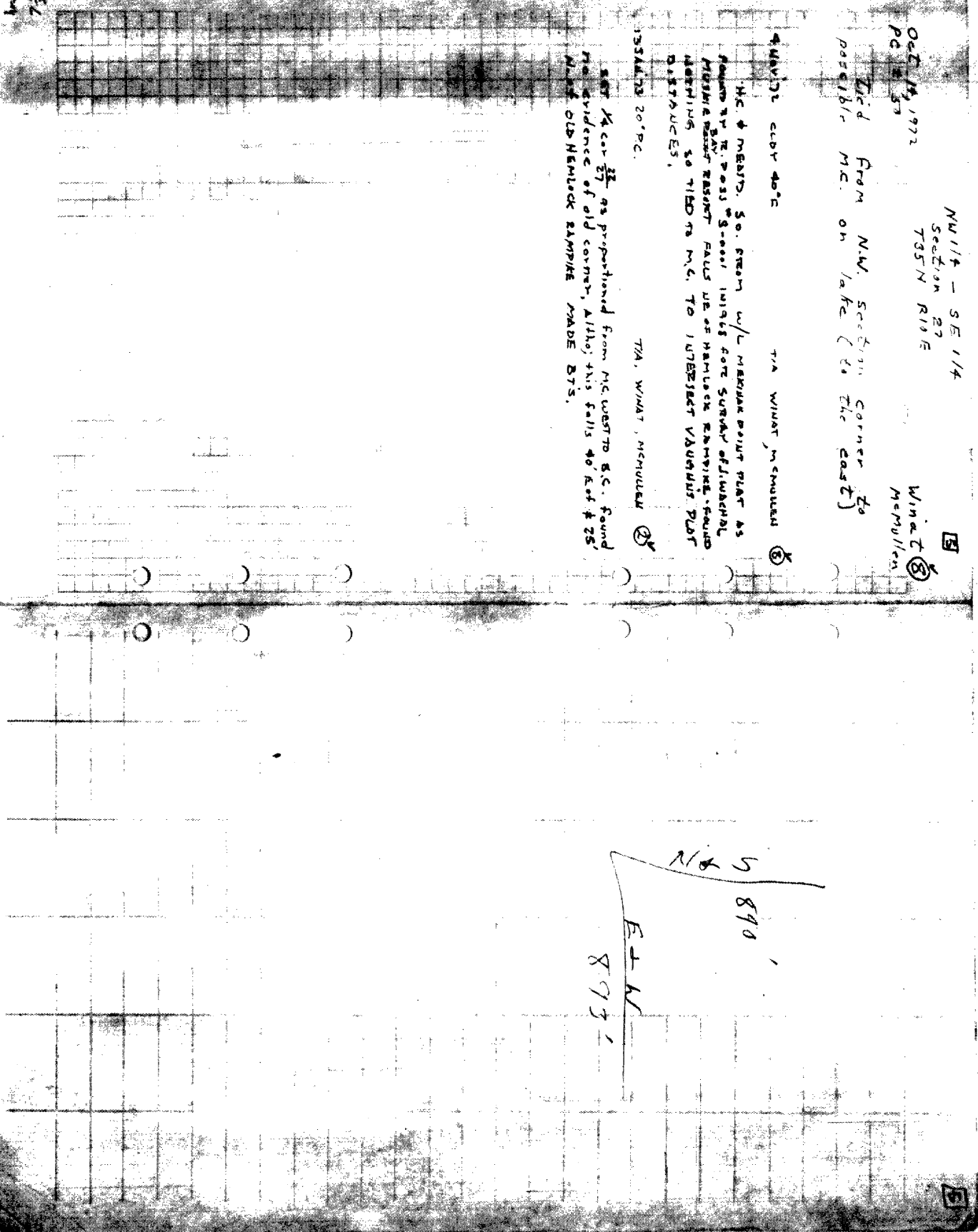

SK 21-35-10  
 by RIPC0  
 NOT in proportional  
 position

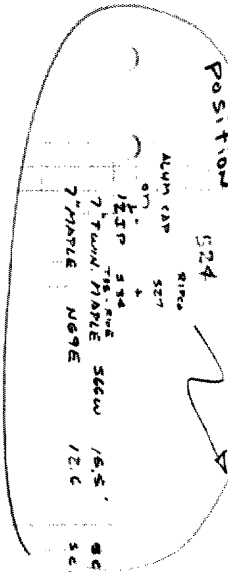

ALUM CAP 527  
 RIPC0  
 1/2\"/>

524  
 507'E

409.85  
 course fence post in tree pit

100'-00'-00'  
 0'-00'-25'  
 MALES' W. of fence

MALE 15' W. of fence

272.55'  
 95'-11'-50"  
 179'-57'-20"

180'-00'-00"  
 0-SC-50

243.43  
 521  
 1/2" wall S. of old fence (down)

207'-10'-50"  
 59 21-20

147.35' PREV.  
 RIPC0 C/S fence See 27  
 & line by RIPC0

SEC 27

PREV. WALL

old cause (spout)