

VOL 239 PAGE 574

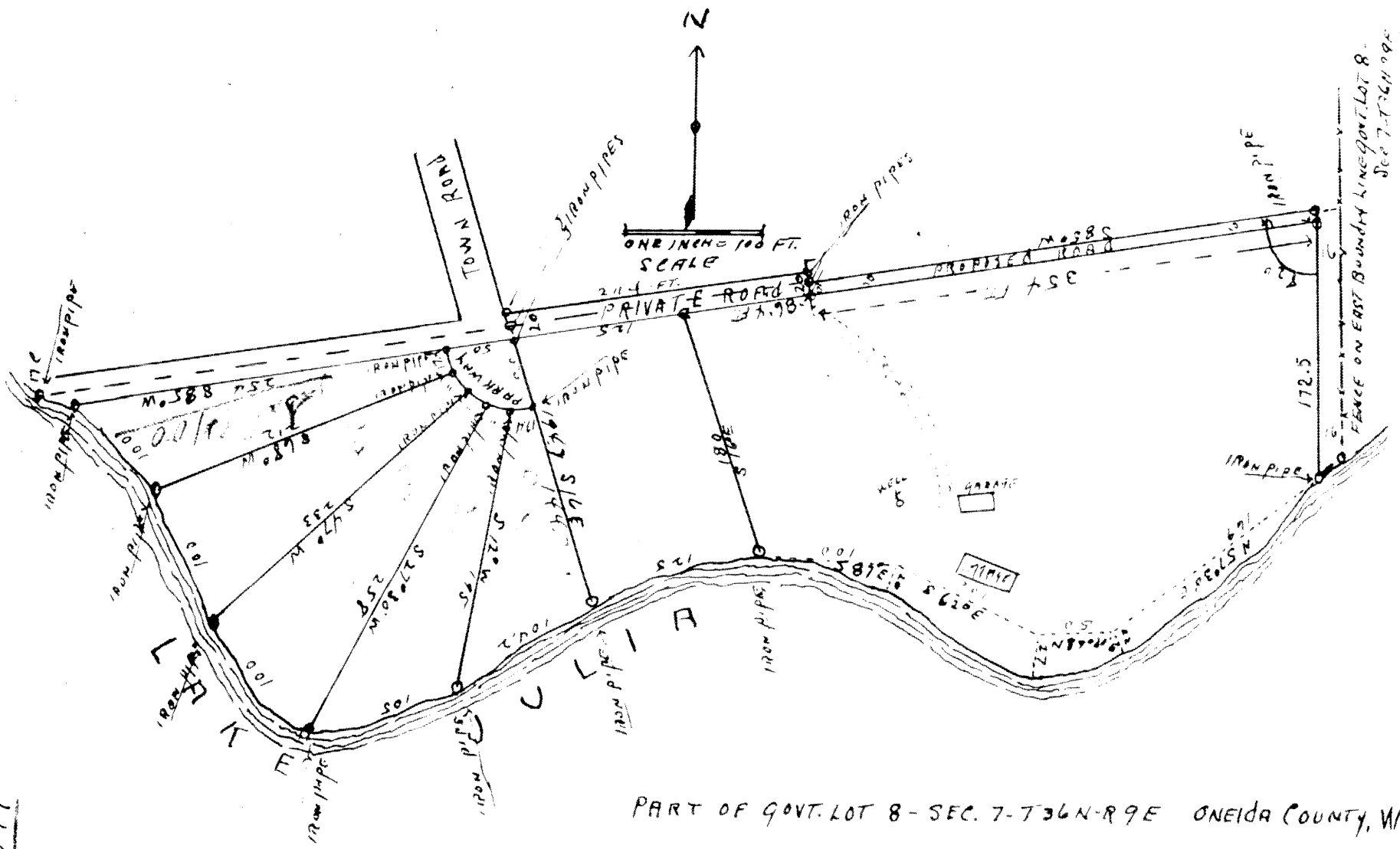

PART OF GOVT. LOT 8 - SEC. 7-T36N-R9E ONEIDA COUNTY, WIS.

THE ATTACHED MAP IS A TRUE REPRESENTATION OF THAT
 PART OF GOVT. LOT 8 - SEC. 7-T36N-R9E SURVEYED AND MAPPED BY
A. J. Lytle - Surveyor
 Aug. 7th 1946.

REGISTRAR'S OFFICE
Oneida County, Wis.

Received for Record No. 10th day of
October A.D. 1946 at
10:55 o'clock A.M. and recorded in
 Vol. 239 of Deeds on page 573
Wanda J. Praga Registrar

MAIL TO: NAME _____ ADDRESS _____ CITY AND STATE _____

ADDRESS OF PROPERTY:

THE ABOVE ADDRESS IS FOR STATISTICAL PURPOSES ONLY AND IS NOT A PART OF THIS DEED.

SEND SUBSEQUENT TAX BILLS TO:

(NAME)

(ADDRESS)

DOCUMENT NUMBER

OR RECORDER'S OFFICE BOX NO. _____