

MAP #	L1349
DATE FILED	JUL. 20. 1994
BY	<i>TR</i>
DESCRIPTION FILED	
ONEIDA CO. SURVEYOR'S OFFICE	

PLAT OF SURVEY

SURVEYOR'S CERTIFICATE

I, Thomas R. Obenberger, Registered Land Surveyor, do hereby certify that I have surveyed, mapped and divided part of the North $\frac{1}{2}$, North-west $\frac{1}{4}$, Section 7, T38N - R11E, Town of Three Lakes, Oneida County, Wisconsin, more fully described as follows:

DESCRIPTION OF LAND

Lot 6, Block 7, Map of the Village of Three Lakes, Town of Three Lakes, Oneida County, Wisconsin. Parcel contains 9,000 Square Feet / 0.21 Acres.

I further certify that this map is a correct representation of the exterior boundaries and the subdivision of it. I also certify that I have made such survey by the order of the owner listed hereon and that I have complied with Chapter 236.34 Revised Statutes of Wisconsin, and the Oneida County Subdivision Ordinances.

Owner
John Thornton

Thomas R. Obenberger
Thomas R. Obenberger
June 14, 1994

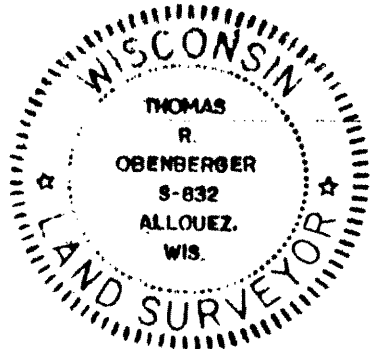
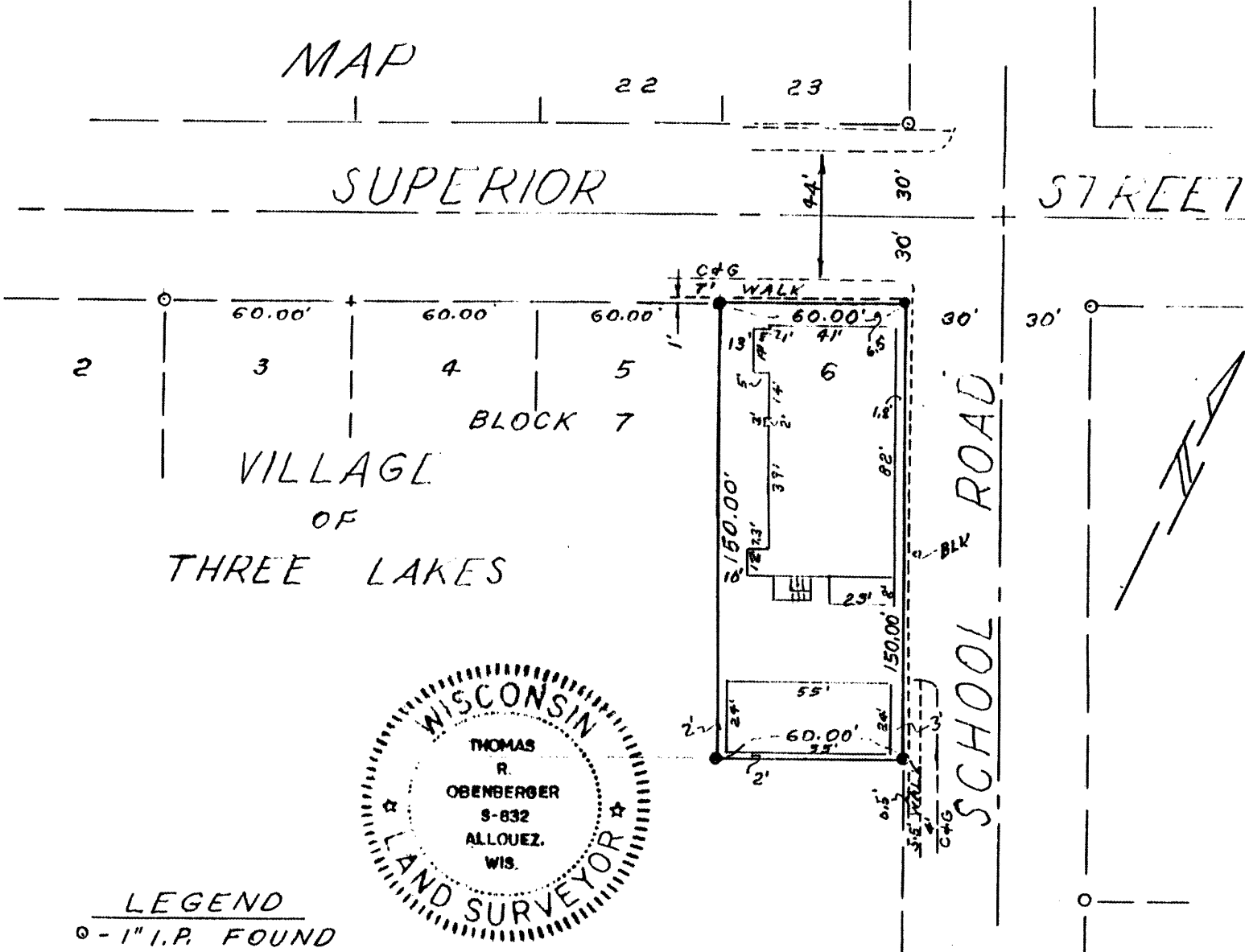

LEGEND

- - 1" I.P. FOUND
- - 1" I.P. SET
- + - CROSS IN CONC.
- - P.K. SET

SCALE
1" = 50'