

PART OF GOV'T. LOT 4 SECTION 29, T39N, R 6 E

Minocqua Township
Oneida County, Wisconsin

North based on
the east line
of lot # 7692

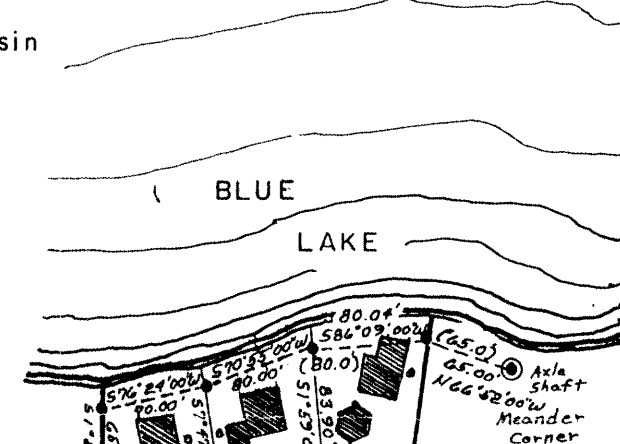

LEGEND

- ☉ = Septic vent.
- ▣ = Existing building.
- = Well
- = Iron pipe found.
- (oo) = Recorded as

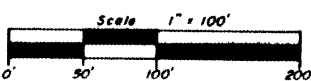

David F McMullen
Registered Land Surveyor S-1340
Date 8/8/94

"I HEREBY CERTIFY THAT I HAVE SURVEYED THE ABOVE DESCRIBED PROPERTY AND THAT THE ABOVE MAP IS A TRUE REPRESENTATION THEREOF AND SHOWS THE SIZE AND LOCATION OF THE PROPERTY, ITS EXTERIOR BOUNDARIES, THE LOCATION OF ALL VISIBLE STRUCTURES AND DIMENSIONS OF ALL PRINCIPAL BUILDINGS THEREON, BOUNDARY FENCES, APPARENT EASEMENTS, ROADWAYS AND VISIBLE ENCROACHMENTS, IF ANY."

"THIS SURVEY IS MADE FOR THE USE OF THE PRESENT OWNERS OF THE PROPERTY, AND ALSO THOSE WHO PURCHASE, MORTGAGE, OR GUARANTEE THE TITLE THERETO WITHIN ONE YEAR FROM DATE HEREOF."

Survey ordered by Mrs Ralph Hiller

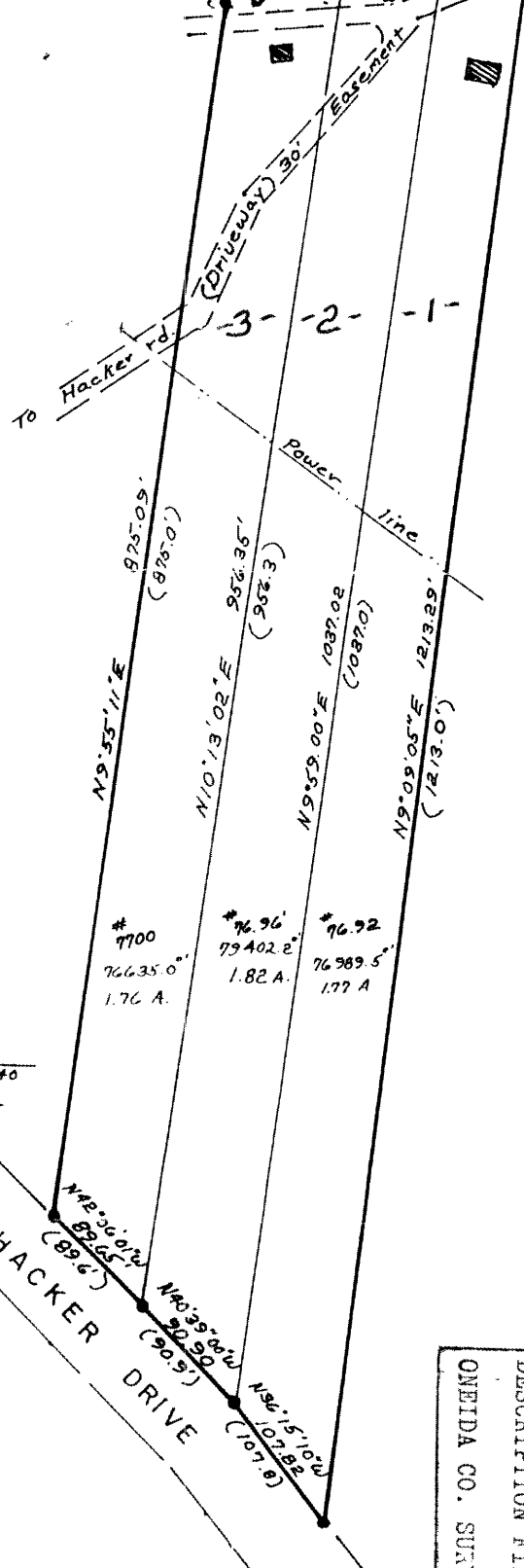

| | |
|------------------------------|-------------|
| MAP # | L1352 |
| DATE FILED | SEP 09 1994 |
| BY | <i>RB</i> |
| DESCRIPTION FILED | |
| ONEIDA CO. SURVEYOR'S OFFICE | |