

SURVEY

FOR
E. COURTNEY BOSLER

IN GOV'T. LOT 1, SEC. 15, T.38 N, R.7 E.
ONEIDA COUNTY, WISCONSIN

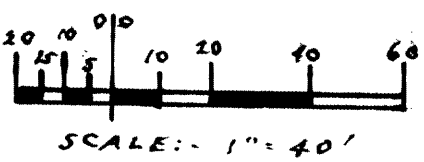
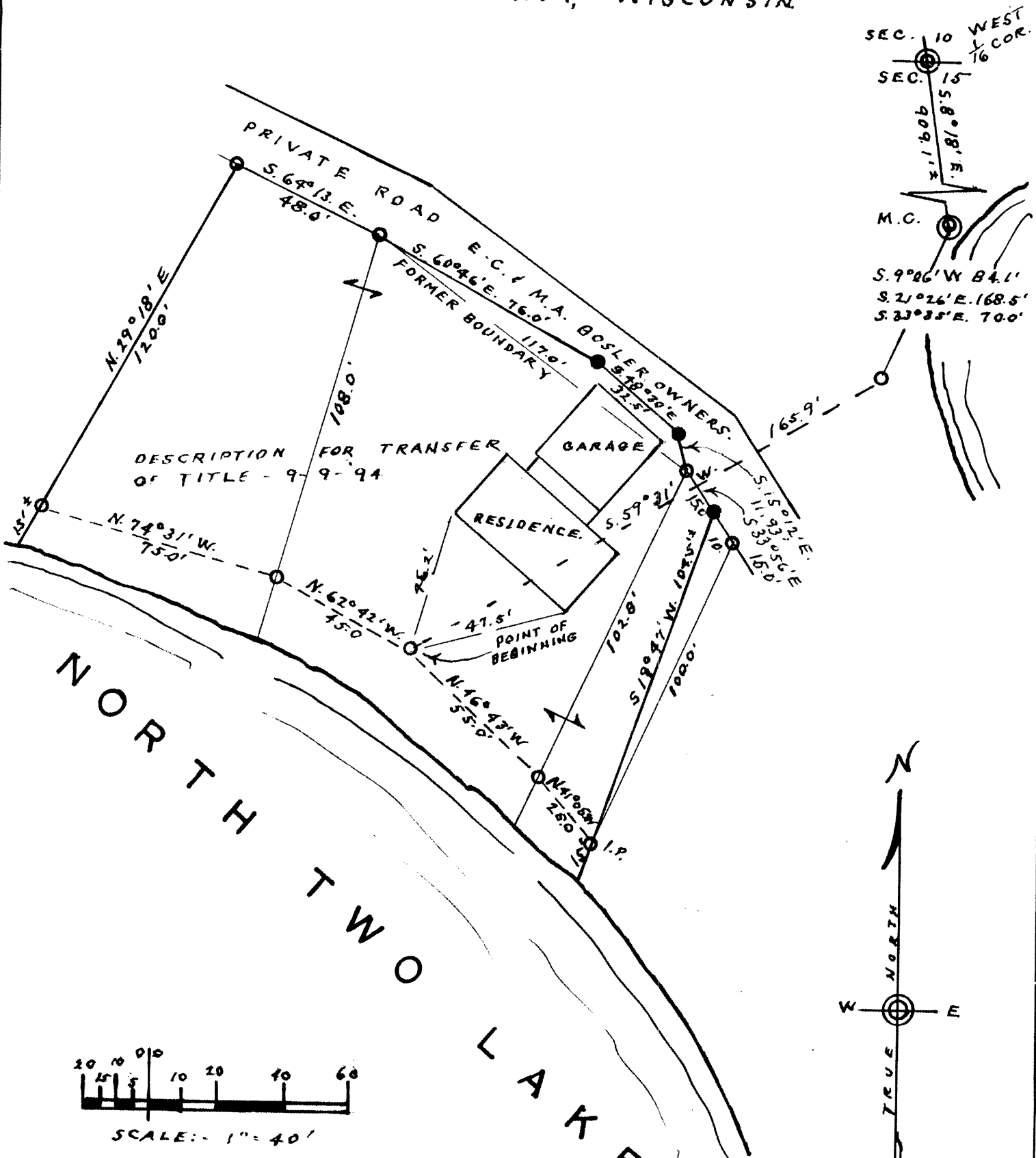

Sy. M. Poskie
WIS. NO. S-00140

- IRON PIPE SET: - 8-26-'94
- IRON PIPE FOUND: - 8-26-'94

NOTE: -
DUE TO A TORNADO, LANDSCAPING, AND TREE GROWTH, SOME IRON PIPE MARKERS MAY NOT BE IN THEIR EXACT LOCATIONS: - (ORIGINAL MARKERS)

