

LOT 3  
ONEIDA COUNTY CERTIFIED SURVEY NO. 1020  
Part of

GOV'T. LOT 4  
SECTION 19, T38N, R8E  
Newbold Township  
Oneida County, Wisconsin

SURVEYOR'S CERTIFICATE

I, James D. Rein, Registered Land Surveyor No. S-1234, hereby certify that I have surveyed the property shown hereon; that this map represents an accurate survey of said property to the best of my knowledge and belief; that I have performed this survey by order of James Harrington; and that I have complied with the requirements of Wisconsin Administrative Code A-E 7.

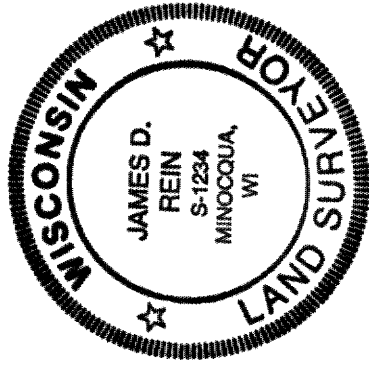

WILDERNESS  
SURVEYING, INC.

*[Signature]*  
Registered Land Surveyor # S-1234  
Dated this 30th day of August, 1994

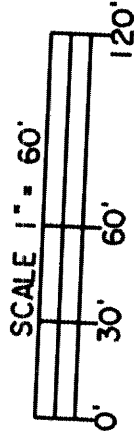

LEGEND  
O = 3/4" dia. iron pipe found in place.

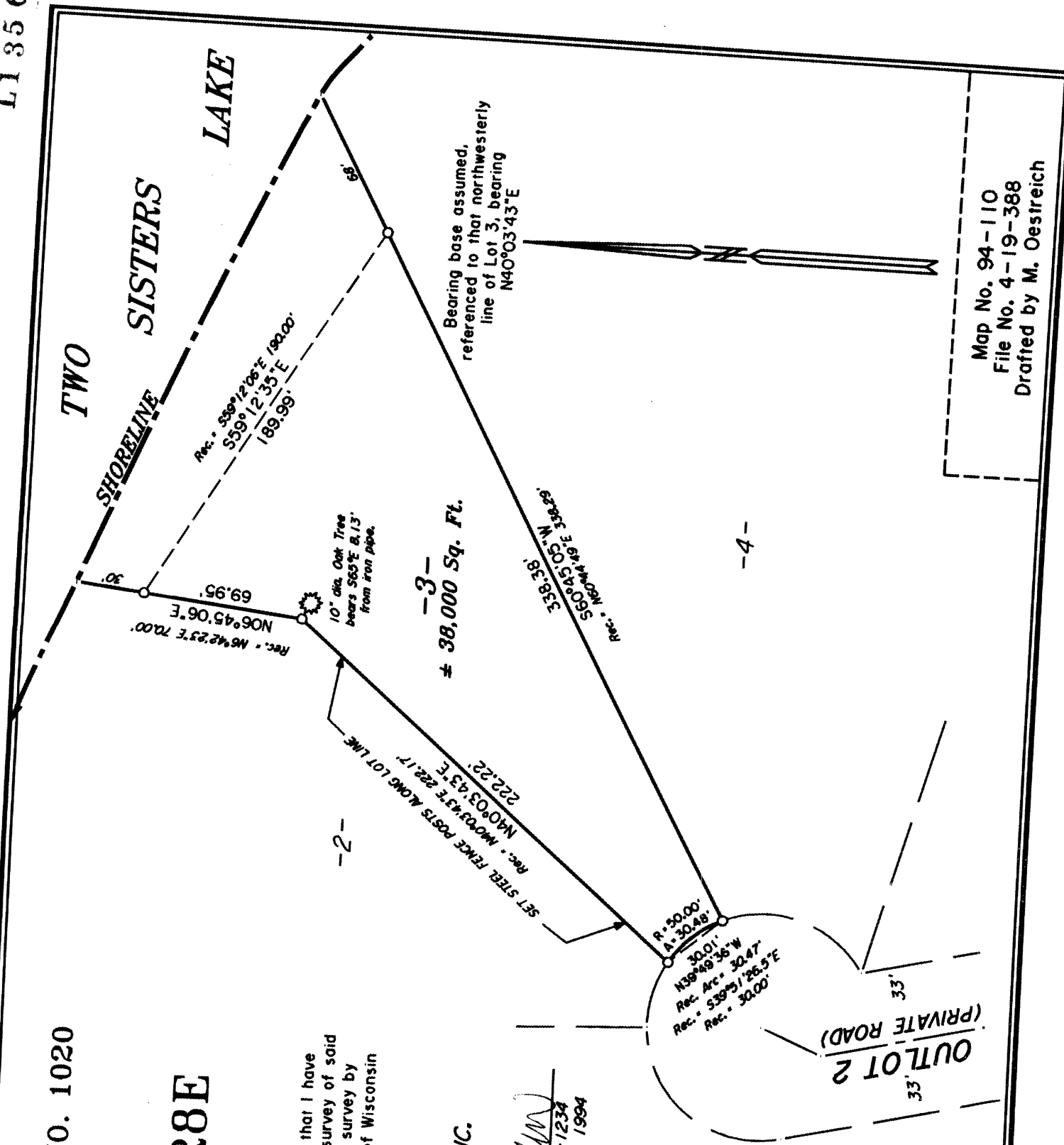

Map No. 94-110  
File No. 4-19-388  
Drafted by M. Oestreich