

# marathon county surveyor

## SECTION SUMMARY

33 - 38 N - 4E  
 Section Town Range  
 MINOCQUA  
 Township

N2°45'05"W 945.55'

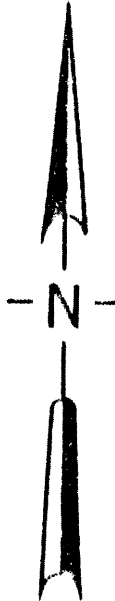
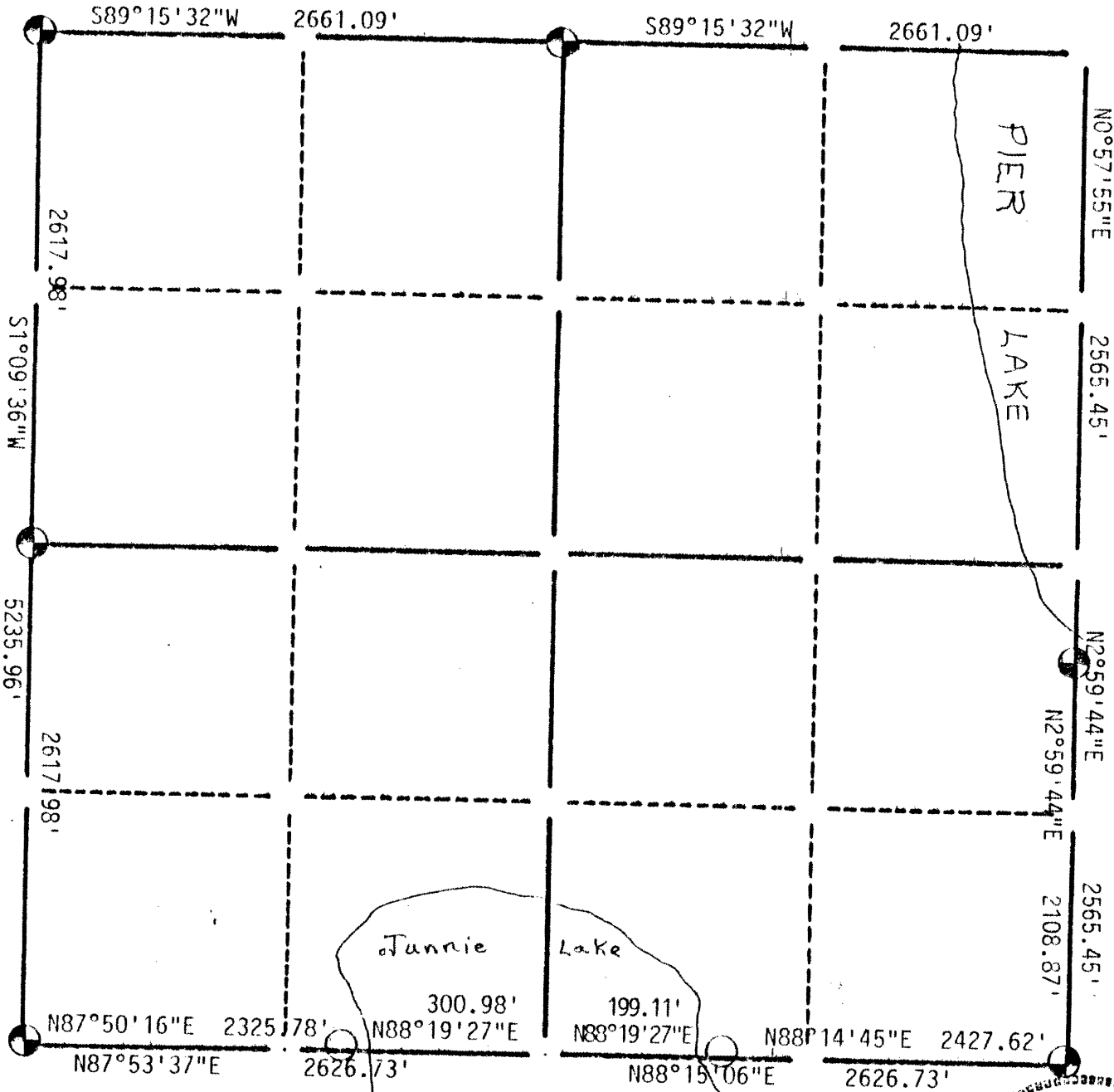

### LEGEND

- 2" Oneida County Aluminum Monument
- Stone or Concrete Monument
- 2" Capped Iron Pipe
- 1" Iron Pipe
- Iron Bar
- Other

SEAL

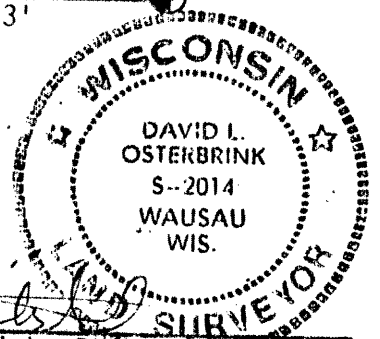

CERTIFIED, CORRECT:

*David L. Osterbrink*  
 David L. Osterbrink RLS No. S-2014  
 Registered Land Surveyor

DATE: 9-20-94