

PHOS REG. OF DEEDS Nov 16, 1979 1613 S Maps Page 750

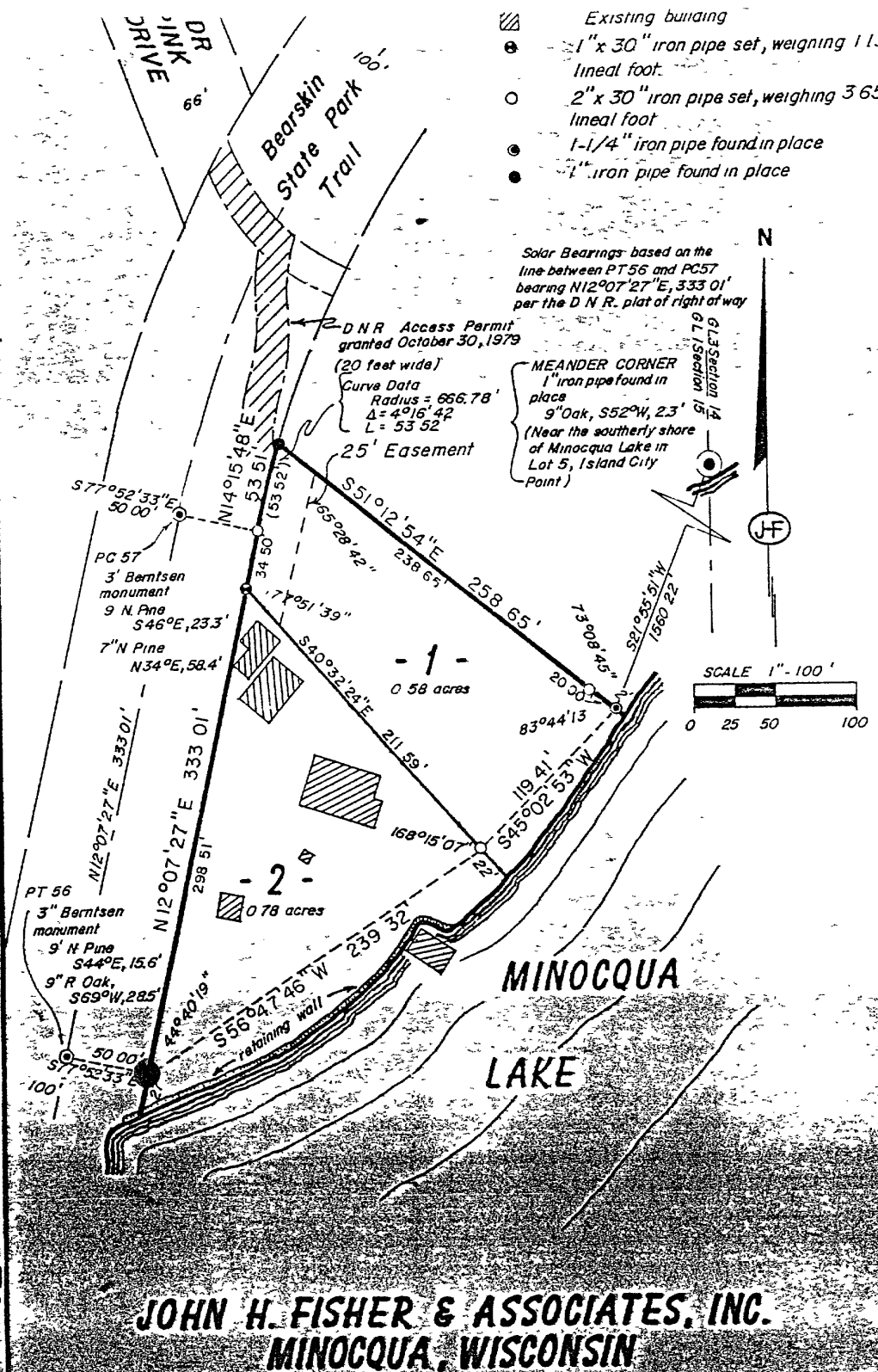

JOHN H. FISHER & ASSOCIATES, INC.
MINOCQUA, WISCONSIN

Part of
GOV'T. LOT 5
SECTION 15, T39N, R6E
 Minocqua Township
 Oneida County, Wisconsin

Lots 1 and 2, being part of Gov't. Lot 5, Section 15, T39N, R6E, Minocqua Township, Oneida County, Wisconsin, more particularly described as follows:

Commencing at the southerly most meander corner on the line common to Gov't. Lot 3, Section 14 and Gov't. Lot 1, Section 15, marked by a 1" iron pipe; thence S21°55'51"W, 1560.22 feet to the place of beginning marked by a 1-1/4" iron pipe, near the westerly shore of Minocqua Lake.

Thence meandering the lake S45°02'53"W, 119.41 feet to a 2" iron pipe and S56°47'46"W, 239.32 feet to a 2" iron pipe on the southeasterly right of way line of the Bearskin State Park Trail; thence along said right of way line N12°07'27"E, 333.01 feet to a 1" iron pipe and 53.52 feet along the arc of a curve concave southeasterly, having a radius of 666.78 feet, the chord of which bears N14°15'48"E, 53.51 feet to a 1" iron pipe; thence S51°12'54"E, 258.65 feet to the place of beginning.

Including also all lands lying between the meander line and the shore of Minocqua Lake.

I, James M. Marquardt, Registered Land Surveyor, No. S-1405, hereby certify that we have surveyed the above described property; that this plat is an accurate survey and a true representation thereof and correctly shows the exterior boundary lines and the correct measurements thereof; that we have made such survey by order of Schey Development Company, Inc., and that we have complied with Chapter 236.34 of the Wisconsin Statutes.



James M. Marquardt
 James M. Marquardt S-1405

Dated: November 15, 1979

Sheet 1 of 1
 Drawn by: J.M. Marquardt

October 25, 1994

Recovered, verified, and marked iron monument at the circled corner location shown hereon as follows:

● = 2" iron pipe found in place and marked with flagged lath stake.

This survey was completed for the purpose of locating existing lot corner by the order of Scott Mickle, who has executed a written waiver for all other requirements of Wis. Adm. Code Chap. A-E 7. A closed traverse was not made and the minimum accuracy is 1 part in 100 and plus or minus 2".

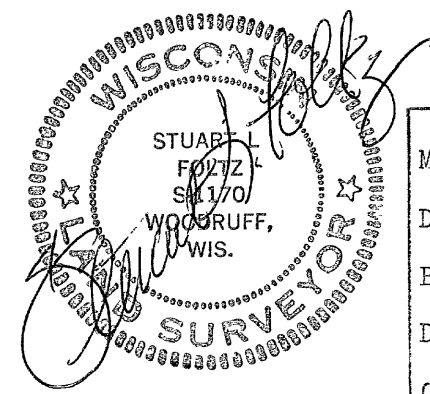

MAP # **L1365**
 DATE FILED **NOV 03 1994**
 BY *JB*
 DESCRIPTION FILED
 ONEIDA CO SURVEYOR'S OFFICE