

MAP # **L1366**  
 DATE FILED **NOV 14 1994**  
 BY *JBS*  
 DESCRIPTION FILED  
 ONEIDA CO., SURVEYOR'S OFFICE

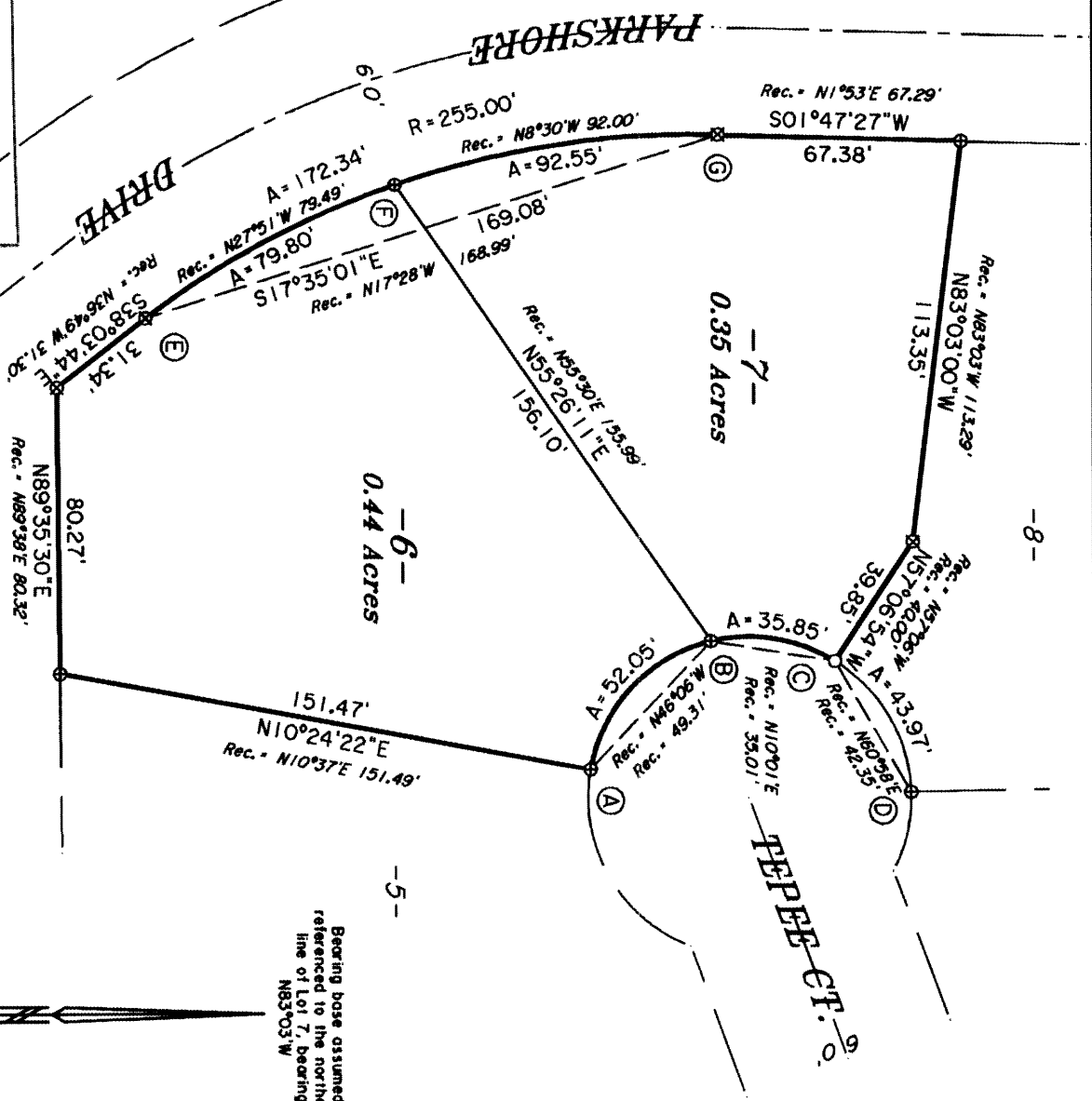

LOTS 6 & 7, BLOCK 1  
 in the Plat of  
**ROCKWOOD ESTATES**  
 SOUTH DIVISION ONE  
 Part of

GOV'T. LOT 2  
 SECTION 1, T39N, R5E  
 Minocqua Township  
 Oneida County, Wisconsin

**SURVEYOR'S CERTIFICATE**

I, James D. Rein, Registered Land Surveyor No. S-1234, hereby certify that I have surveyed the property shown hereon; that this map represents an accurate survey of said property to the best of my knowledge and belief; that I have performed this survey by order of Donald Riddet; and that I have complied with the requirements of Wisconsin

**WILDERNESS SURVEYING, INC.**

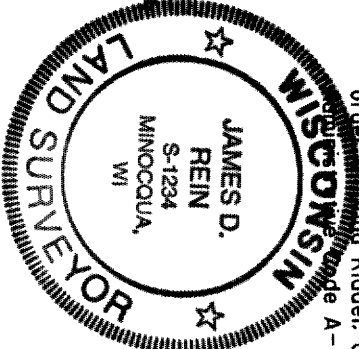

*[Signature]*  
 Registered Land Surveyor/S-1234  
 Dated this 3rd day of November, 1994

**CURVE DATA TABLE**

CURVE	RADIUS	LENGTH	DELTA	CHORD	CHBEARING
A - B	45.00'	32.05'	66°16'36"	49.20'	N46°29'38"W
B - C	45.00'	35.85'	45°38'35"	34.91'	N09°28'07"E
C - D	45.00'	43.97'	55°59'19"	42.24'	N60°17'14"E
E - F	255.00'	79.80'	17°53'47"	79.47'	N27°58'50"W
F - G	255.00'	92.55'	20°47'39"	92.04'	N09°37'07"W

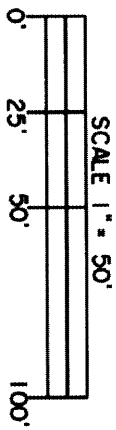

**LEGEND**  
 ⊗ 2" dia. iron pipe found in place.  
 ⊕ 1" dia. iron pipe found in place.  
 ○ 1/2" dia. iron pipe set, 3/4" dia. x 24" long.