

Part of  
**OUTLOT -3-**  
 in the Plat of  
**HEIRESS LAKE HOMESITES**  
 part of  
**GOV'T. LOT 7**  
**SECTION 11, T37N, R6E**

Cassian Township  
 Oneida County, Wisconsin

**SURVEYOR'S CERTIFICATE**

I, James D. Rein, Registered Land Surveyor No. S-1234, hereby certify that I have surveyed the property shown hereon; that this map represents an accurate survey of said property to the best of my knowledge and belief; that I have performed this survey by order of Andrew Skaug; and that I have complied with the requirements of Wisconsin Administrative Code A-E 7.

MAP # **L1367**  
 DATE FILED **NOV 14 1994**  
 BY *JDR*  
 DESCRIPTION FILED  
 ONEIDA CO. SURVEYOR'S OFFICE

**WILDERNESS  
 SURVEYING,  
 INC.**

*James D. Rein*  
 Registered Land Surveyor S-1234  
 Dated this 4th day of November, 1994



Bearing base assumed,  
 referenced to the west line  
 of Outlot -3-, bearing  
 N5°09'36"W

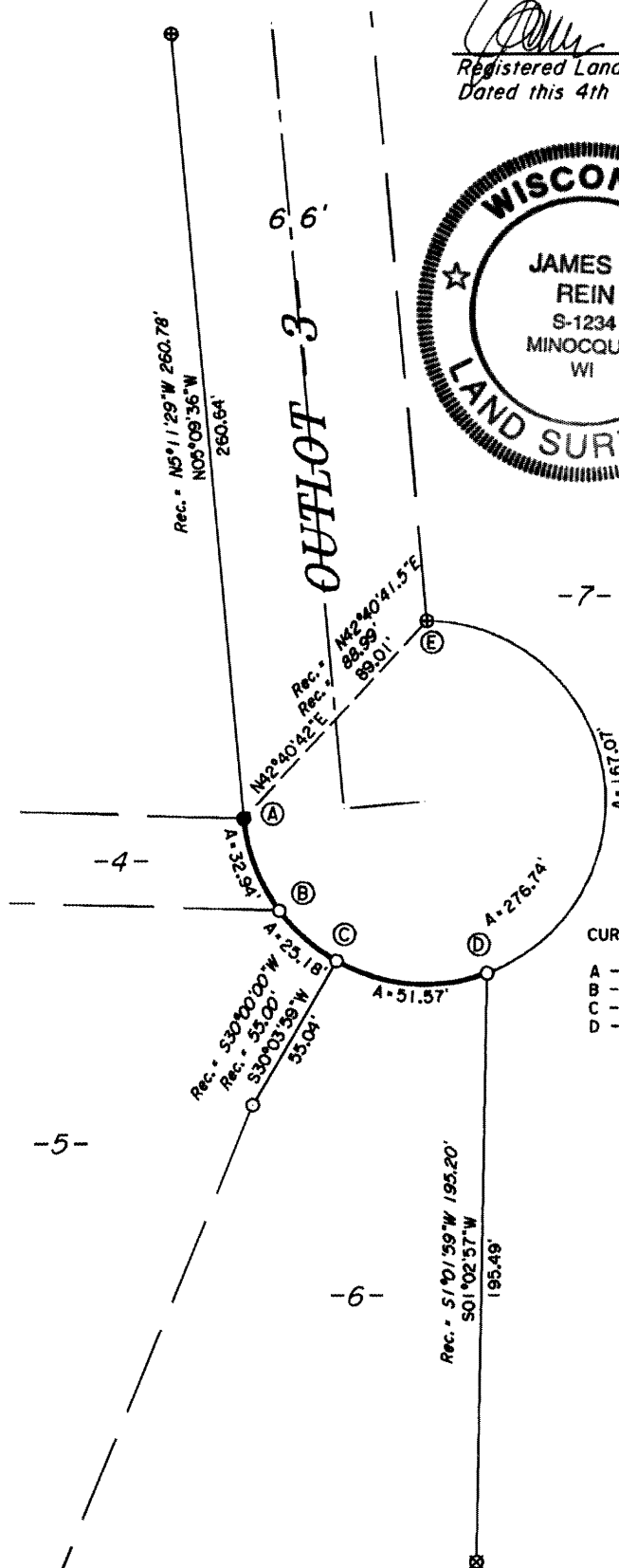

**CURVE DATA TABLE**

CURVE	RADIUS	LENGTH	DELTA	CHORD	CH.BEARING
A - B	60.00'	32.94'	31°27'27"	32.53'	S20°55'05"E
B - C	60.00'	25.18'	24°02'58"	25.00'	S48°40'10"E
C - D	60.00'	51.57'	49°14'54"	50.00'	S85°19'06"E
D - E	60.00'	167.04'	159°30'42"	118.09'	N09°41'58"W

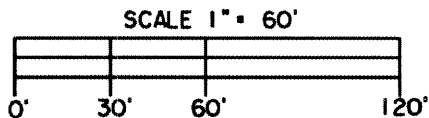

- LEGEND**
- ⊕ = 1/4" dia. iron rod found in place.
  - ⊗ = 1" dia. iron rod found in place.
  - = 1" dia. iron pipe found in place.
  - = 3/4" dia. iron pipe found in place.
  - = Iron pipe set, 3/4" dia. x 24" long.

Map No. 94-54  
 File No. 15-11-376  
 Drafted by M. Oestreich

L1367

L1367