

MAP # L1376

DATE FILED MAR 01 1995

BY *gfb*

DESCRIPTION FILED

ONEIDA CO. SURVEYOR'S OFFICE

L1376

Survey; James Coffin property from legal subdivision monuments southerly, westerly and northerly. The easterly boundary being determined from center line of a highway, consistently travelled, improved and processed by the public without protest for over 20 years and described as being 4 rods wide in R.O.W.

James Coffin

Also all that part of the unplatted part of the NE fractional 1/4 of N.E. 1/4 of Section 3 T. 38 N. R. 7 E. lying westerly of the westerly line of Bradley St, in the recorded Village of Tomahawk Lake, extended north westerly and northerly of the northerly line of Block A of said recorded Plat of Village of Tomahawk Lake

92c.7 1c. g. 24

N. E. frac 1/4 of N. E. 1/4
Sec. 3 Twp 38 N. R. 7 E.

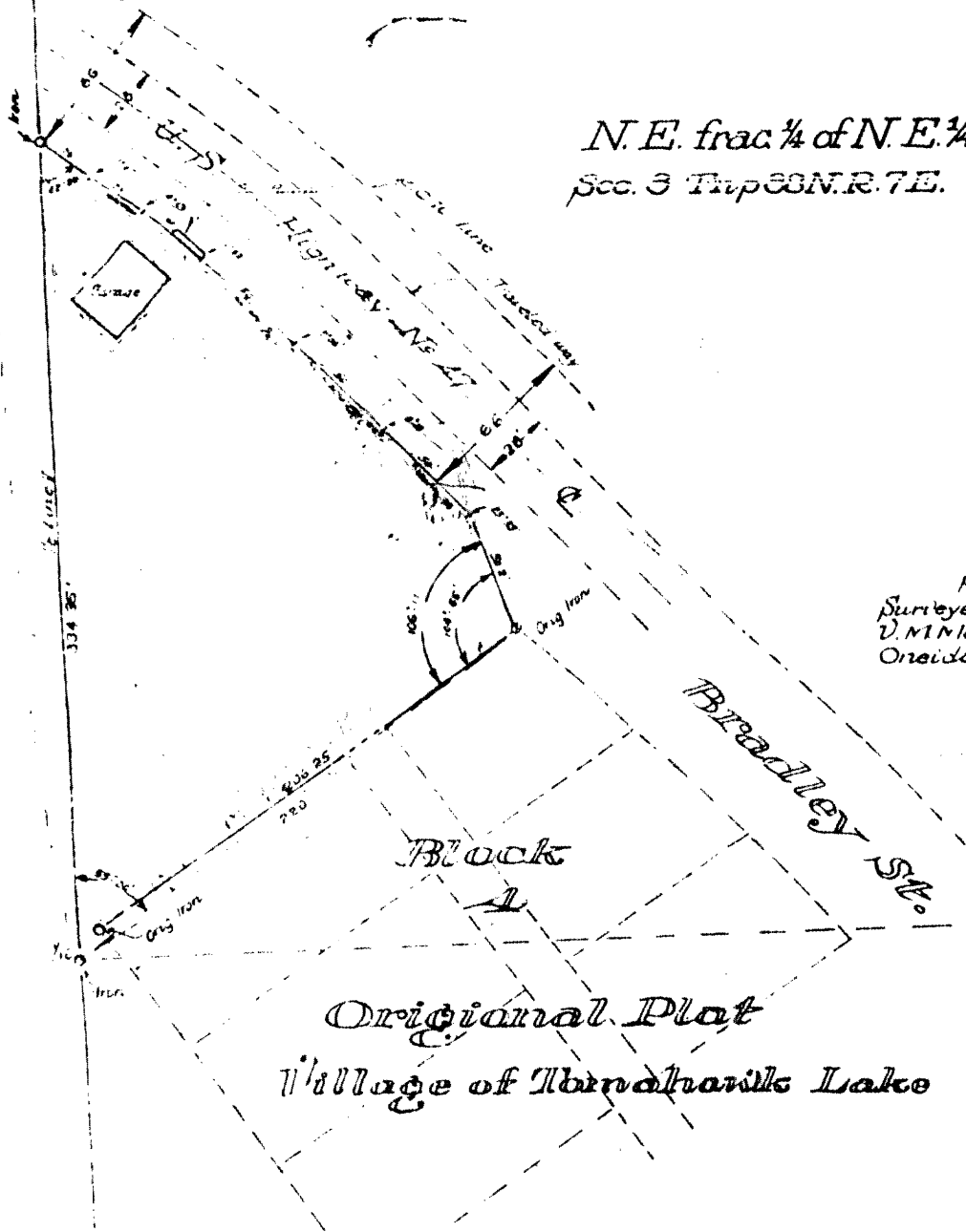

Scale: 1" = 50'
Surveyed & Mapped by
V. M. N. Laurie, County Sur.
Oneida Co., Wis April 24th 1940

L1376