

2 28 17  
 PART OF GOV'T. LOT 3,  
 SEC. 30, T. 37 N., R. 10 E.,  
 TOWN OF STELLA,  
 ONEIDA COUNTY, WI.

MAP # L1377  
 DATE FILED MAR 01 1995  
 BY JB  
 DESCRIPTION FILED  
 ONEIDA CO SURVEYOR'S OFFICE

North is referenced to the Southeast Line  
 C.S.M. Vol. 5, Pg. 1385 being a recorded  
 bearing of N 53° 27' 22" E.

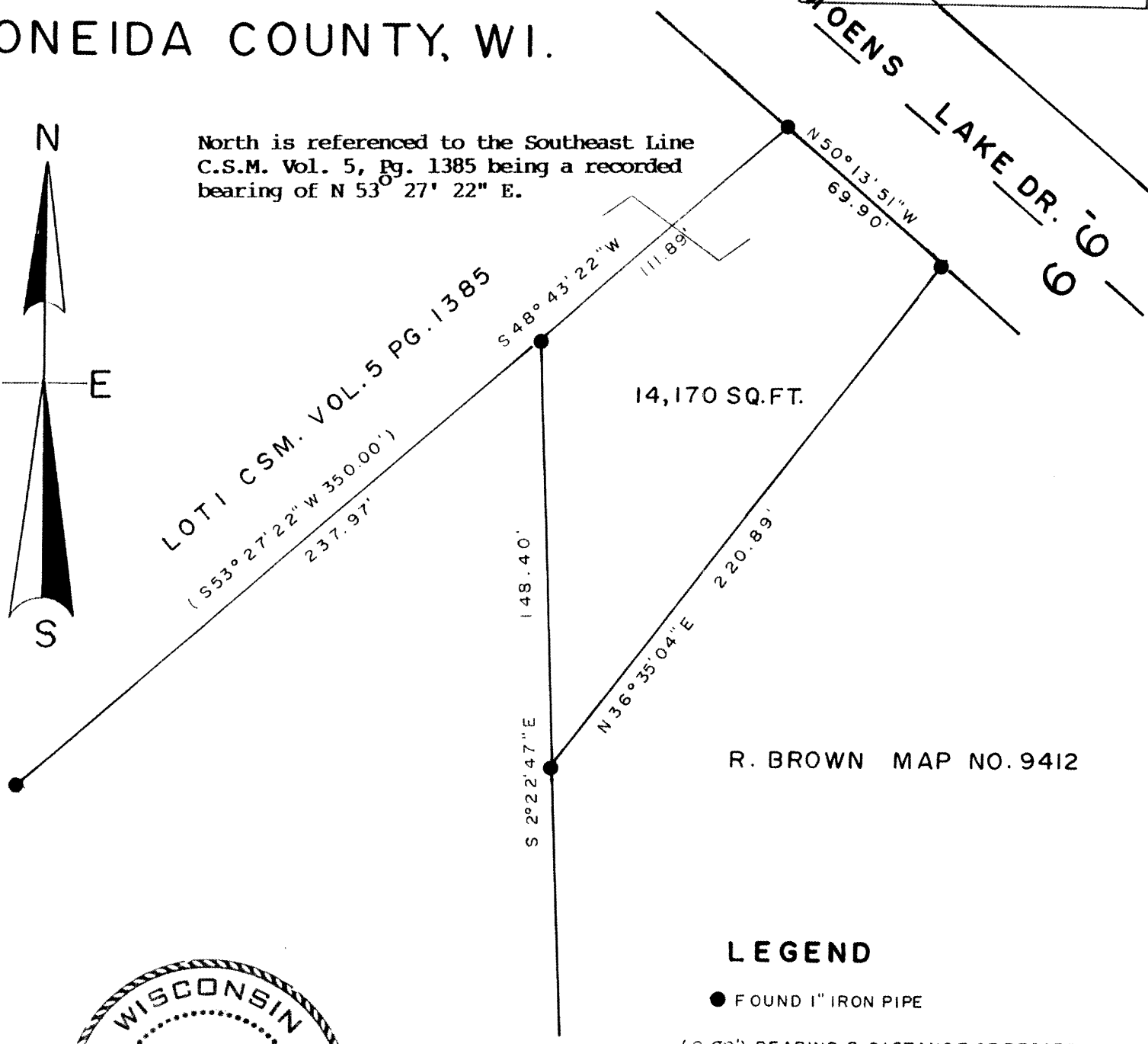
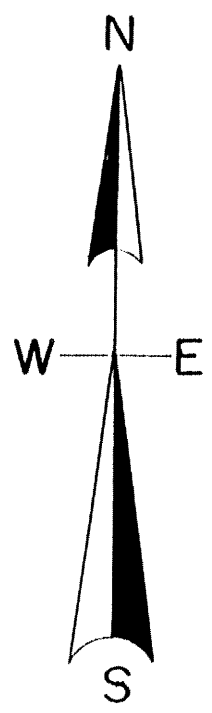

R. BROWN MAP NO. 9412

**LEGEND**

- FOUND 1" IRON PIPE
- (0.00') BEARING & DISTANCE OF RECORD

**SCALE**

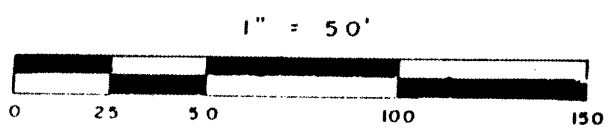

I, Todd Loftus, Registered Land Surveyor, hereby certify that I have surveyed the property shown hereon. That this map represents an accurate survey of said property to the best of my knowledge & belief. That I have performed this survey by order of ERIC Kuczmarski and that I have complied with the applicable requirements of the Wisconsin Administrative Code A.E.7.

Description required for above parcel is on separate sheet.

DATE 2-1-95

SIGNED Todd Loftus

LOFTUS SURVEYING

The above parcel is to be combined to C.S.M. Vol. 5, Pg. 1385 and not to be sold as a separate entity.

1095 B3

2 28 17

2 28 17