

MAP # L1382

DATE FILED MAR 28 1995

BY JRB

DESCRIPTION FILED

ONEIDA CO. SURVEYOR'S OFFICE

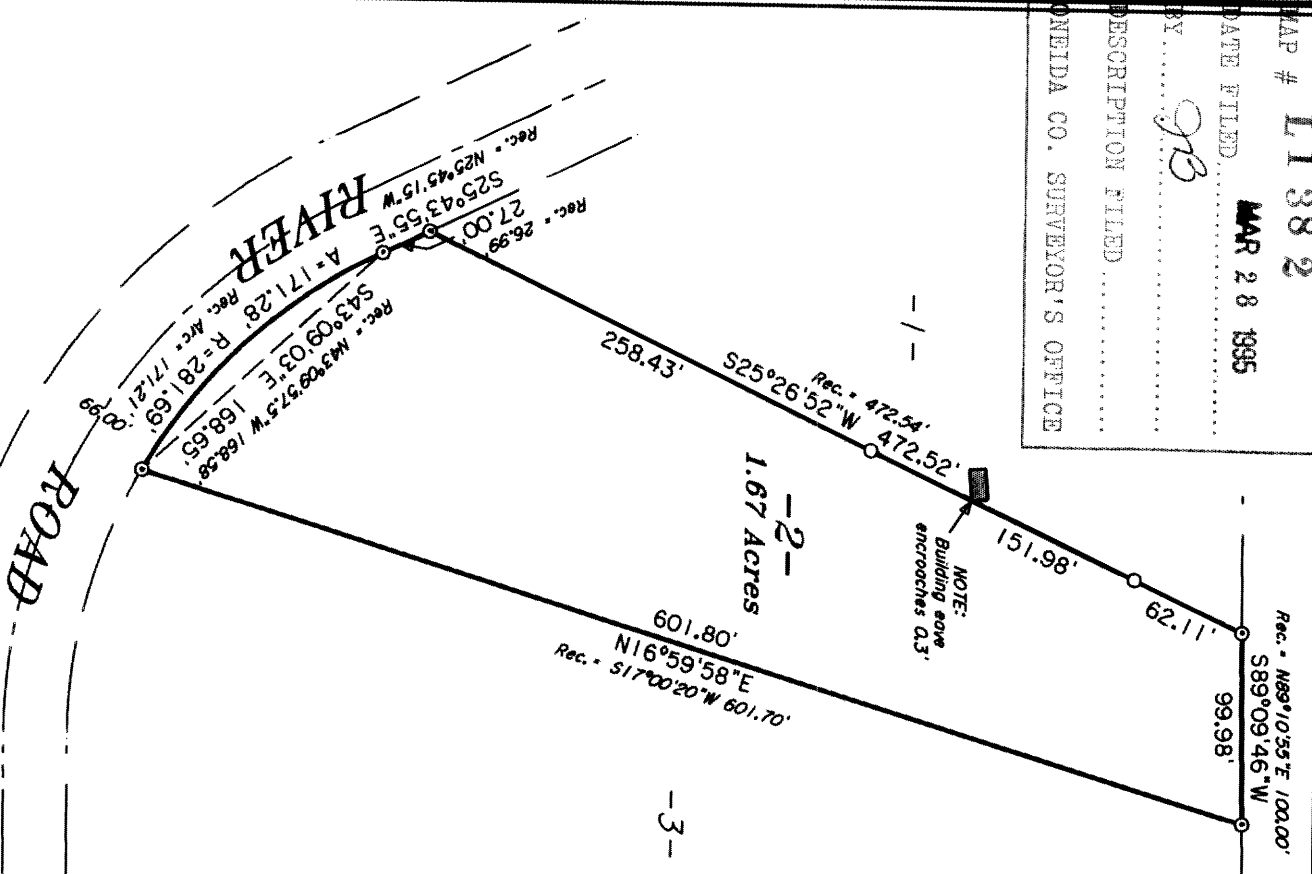

Bearing base assumed,
 referenced to the west line
 of Lot 2, bearing
 S25°26'52"W

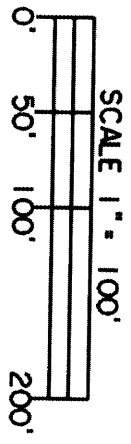
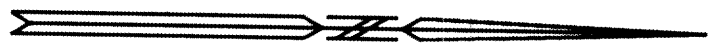

LEGEND

- ⊙ = 3/4" dia. iron pipe found in place.
- = Iron pipe set, 3/4" dia. x 24" long.

L1382

HODSTRADT OFF WATER

Part of the
 Lot 2
 in the County Plat of
 SE 1/4 of the NW 1/4
 SECTION 12, T38N, R7E
 Lake Tomahawk Township
 Oneida County, Wisconsin

SURVEYOR'S CERTIFICATE

I, James D. Rein, Registered Land Surveyor No. S-1234, hereby certify that I have surveyed the property shown hereon; that this map represents an accurate survey of said property to the best of my knowledge and belief; that I have performed this survey by order of Wallace Korti; and that I have complied with the requirements of Wisconsin Administrative Code A-E 7.

WILDERNESS
 SURVEYING, INC.

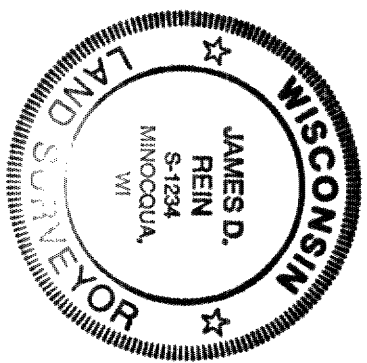

James D. Rein
 Registered Land Surveyor # S-1234
 Dated this 6th day of March, 1995

Map No. 94-193
 File No. 6-12-387
 Drafted by M. Oestreich

L1382