

MAP # **L1386**  
 DATE FILED **APR 20 1995**

BY *gjb*  
 DESCRIPTION FILED  
 ONEIDA CO. SUPERVISOR'S OFFICE

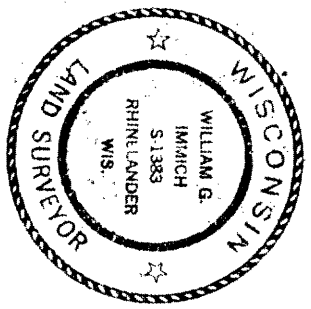

N 1/4 COR.  
 SEC. 5, T. 36 N.  
 R. 9 E.

C.T.H. 'CC'

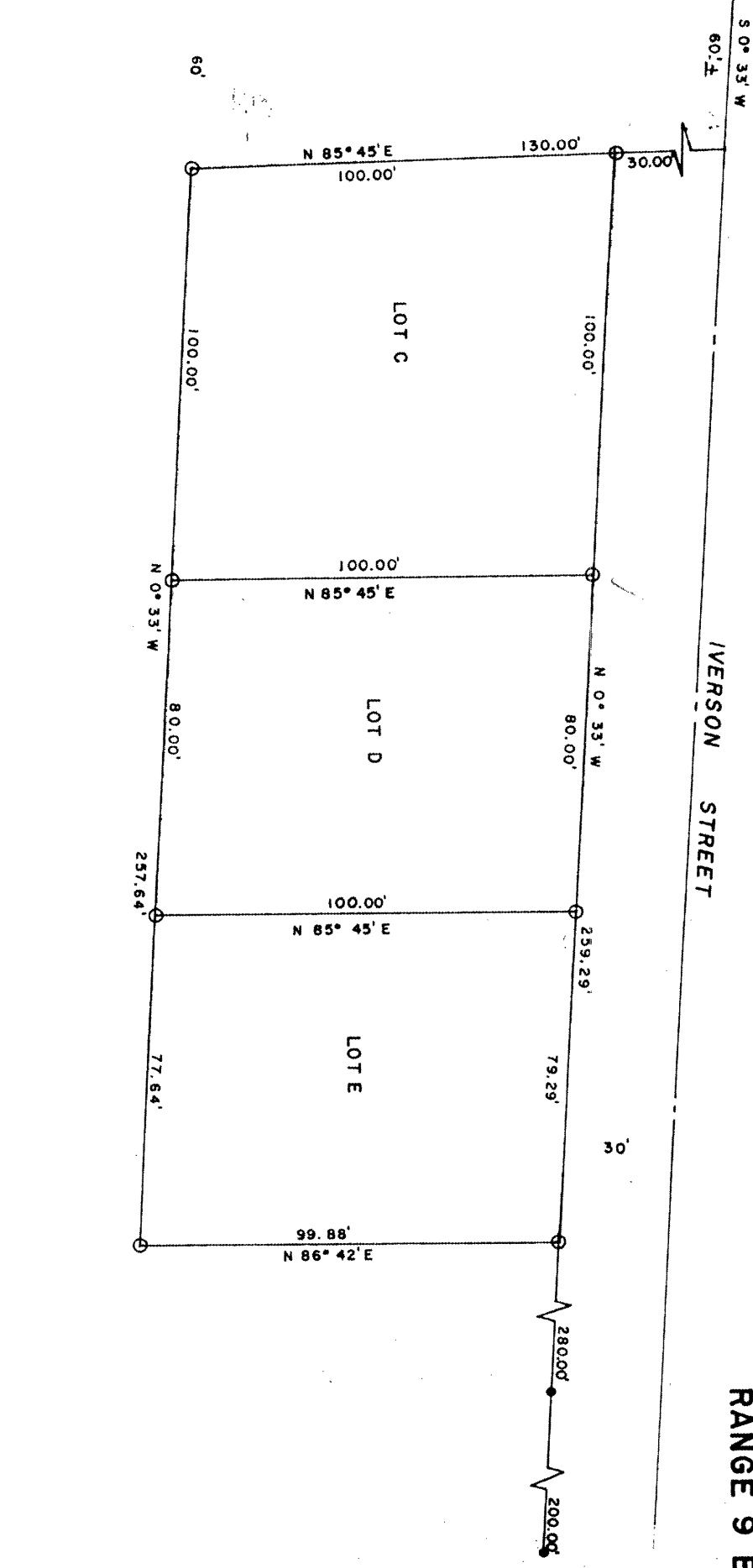

PART OF,  
**SEC. 5,**  
 TOWNSHIP 36 NORTH  
 RANGE 9 EAST

I hereby certify that I have surveyed the above parcel of land under the direction of Mr. Michael Denis and that the above map is a true and correct representation of the lands surveyed to the best of my knowledge and belief.

*William G. Michich*  
 WILLIAM G. MICHICH R.L.S. 1883

● FOUND IRON PIPE

**L1386**

REVISIONS			MATERIAL	
NO	DATE	BY	SCALE	DRAWING NO.
1			1" = 30'	6660
2				
3				
4				
5				

**MICHAEL DENIS**  
 411 W. PHILLIP ST. RHINELAND, WISCONSIN  
 DRAWN BY M.J.H. DATE AUG. 8, 1977  
 CHK'D DATE APP'D  
 TRACED

**L1386**