

CURVE	RADIUS	LENGTH	DELTA	CHORD	CH. BEARING
A - B	50.00'	67.47'	77°19'04"	62.47'	S56°53'48"W
B - C	50.00'	152.07'	174°15'39"	99.87'	N02°41'09"E

PRIVATE ROAD

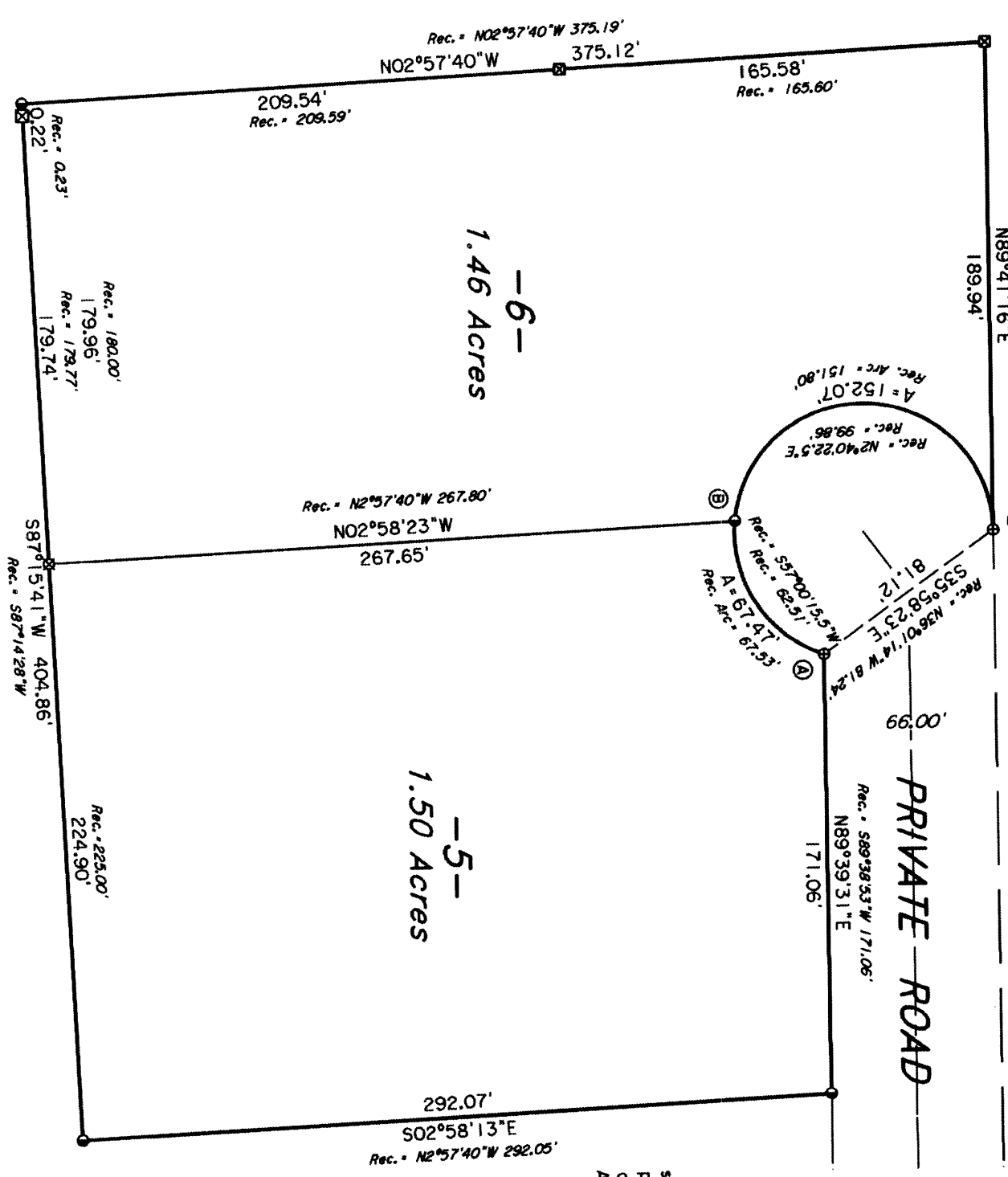

ONEDA COUNTY CERTIFIED
 SURVEY MAP NO. 933
 Part of the
 Lots 5 & 6

NE 1/4 of the NE 1/4
 SECTION 34, T39N, R6E
 Minocqua Township
 Oneida County, Wisconsin

SURVEYOR'S CERTIFICATE
 I, James D. Rein, Registered Land Surveyor No. S-1234, hereby certify that I have surveyed the property shown hereon; that this map represents an accurate survey of said property to the best of my knowledge and belief; that I have performed this survey in order of Ridge Weldon; and that I have complied with the requirements of Wisconsin Administrative Code A-E 7.

WILDERNESS
 SURVEYING, INC.

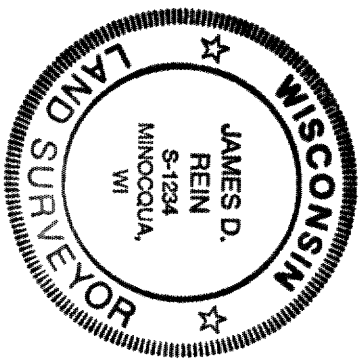

James D. Rein
 Registered Land Surveyor # S-1234
 Dated this 27th day of March, 1995

Bearing base assumed,
 referenced to the west line
 of Lot 6 - bearing,
 N2°57'40"W

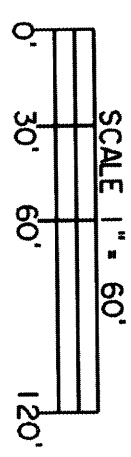

LEGEND

- ☒ = 3" X 4" conc. mon. found in place.
- ⊕ = 2" dia. iron pipe found in place.
- ⊙ = 1" dia. iron pipe found in place.
- = 3/4" dia. iron pipe found in place.

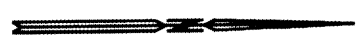

Map No. 93-23
 File No. 1-34-386
 Drafted by M. Oestreich