

NOTE:  
FEMA BENCHMARK (RM3) ELEV. = 1571.42'

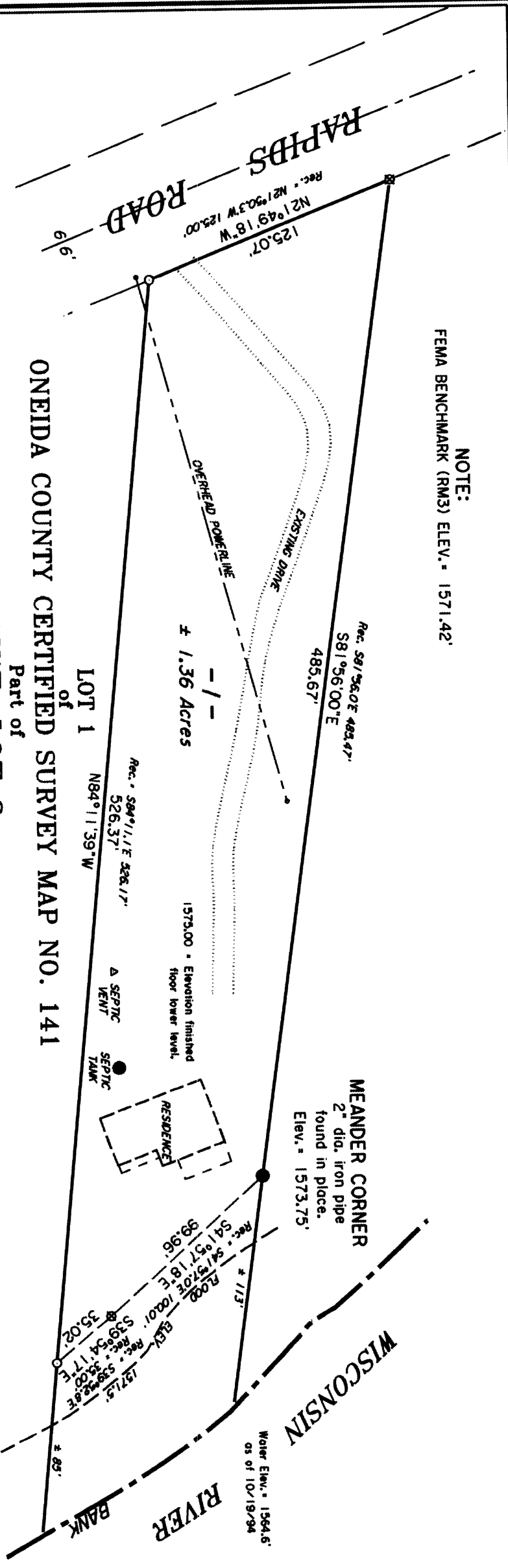

ONEIDA COUNTY CERTIFIED SURVEY MAP NO. 141

Part of  
GOV'T. LOT 8

SECTION 7, T38N, R8E

Lake Tomahawk Township  
Oneida County, Wisconsin

SURVEYOR'S CERTIFICATE

I, James D. Rein, Registered Land Surveyor No. S-1234, hereby certify that I have surveyed the property shown hereon; that this map represents an accurate survey of said property to the best of my knowledge and belief; that I have performed this survey by order of Sharon McCarrian; and that I have complied with the requirements of Wisconsin Administrative Code Chapter Trans. 109.

WILDERNESS  
SURVEYING, INC.

MAP # **L1391**  
 DATE FILED **MAY 08 1995**  
 BY *JDR*  
 DESCRIPTION FILED

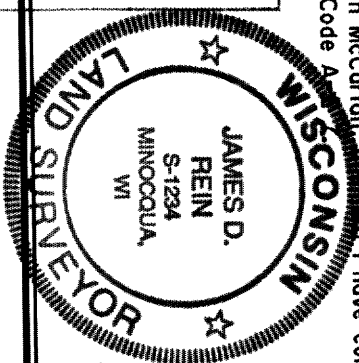

*James D. Rein*  
 Registered Land Surveyor # S-1234  
 Dated this 26th day of October, 1994

ONEIDA CO. SURVEYOR'S OFFICE

**LEGEND**  
 ☒ - 1 1/2" dia. iron pipe found in place.  
 ○ - 3/4" dia. iron pipe found in place.  
 Note: Other corner monuments are as noted.

Map No. 94-158  
 File No. 2-7-388  
 Drafted by M. Oestreich