

RECEIVED & FILED # **L140**
 Oneida County Surveyor's Office
 Date **FEB. 11 1986**
 By **M.J.H.**
 OCS Area #

RECEIVED & FILED # ~~1-8-82~~
 Oneida County Surveyor's Office
 Date **14 Sept 77**
 By **D.M.W. Hunt**
 OCS Area # **15-3-334**

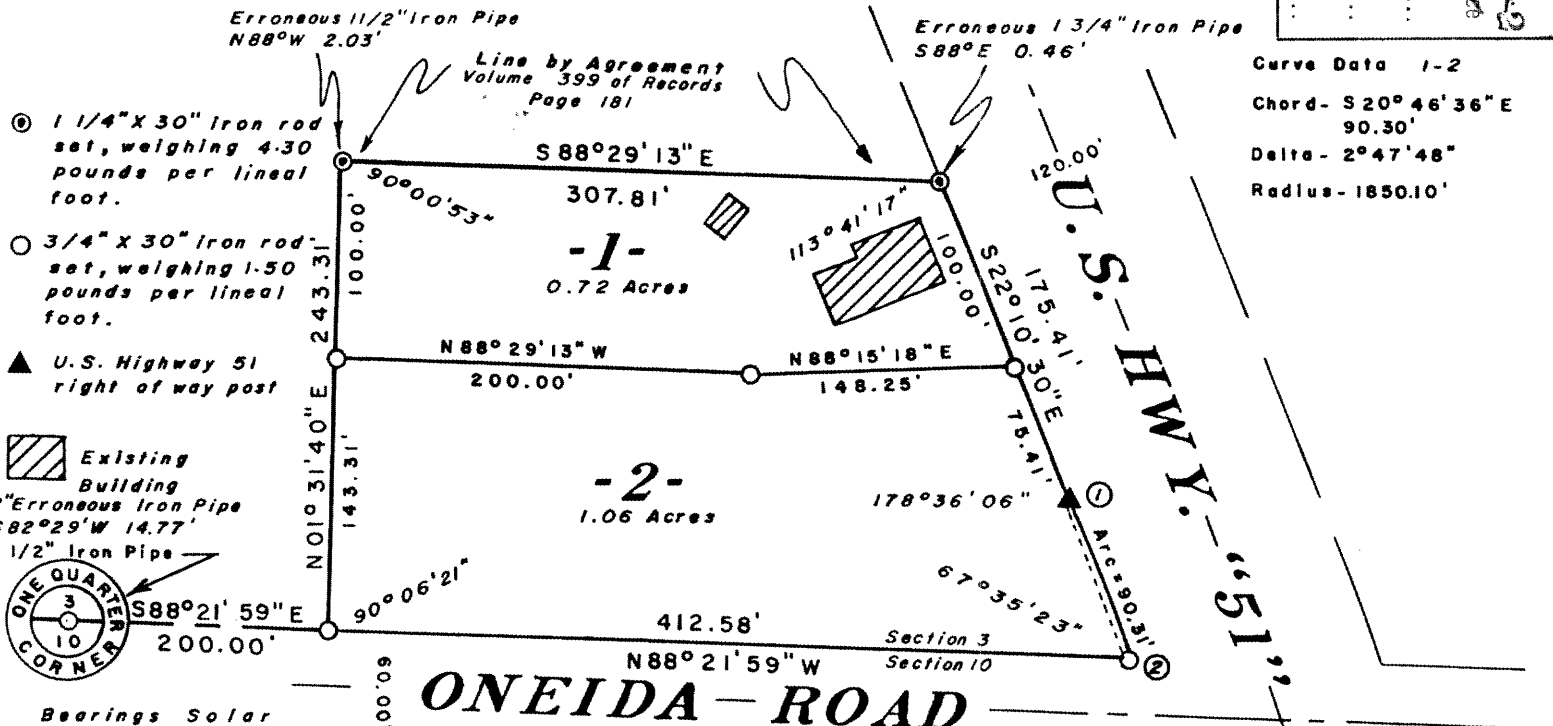

Part of
OUTLOT 7
 of the original plot of the
VILLAGE OF HAZELHURST
 in
GOV'T. LOT 6, SECTION 3, T38N, R6E
 Oneida County, Wis.

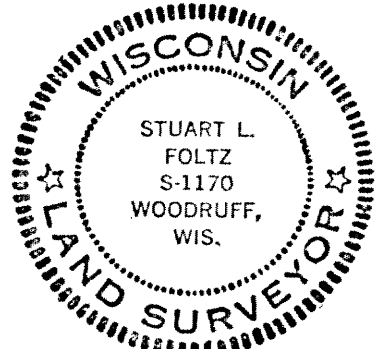
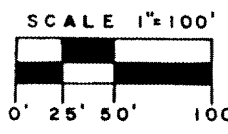

Stuart L. Foltz
 Registered Land Surveyor S-1170
 Dated 6/16/76

**Fisher, Inman, Foltz
 & Associates, Inc.
 Minocqua, Wisconsin**

Parcels 1 and 2, being part of Outlot 7 of the original plat of the Village of Hazelhurst, in Gov't Lot 6, Section 3, T38N, R6E, Oneida County, Wisconsin, more particularly described as follows:

Commencing at the 1/4 corner common to Sections 3 & 10, marked by a 1-1/2" iron pipe; thence S88°21'59"E, 200.00 feet to the place of beginning, marked by a 3/4" iron rod; thence N01°31'40"E, 243.31 feet to a 1-1/4" iron rod; thence S88°29'13"E, 307.81 feet along that "line by agreement" described in Volume 399 of Records, Page 181, to a 1-1/4" iron rod; thence S22°10'30"E, 175.41 feet along the westerly right of way line of U.S. Highway 51 to a U.S. Highway 51 right of way post; thence continuing along said right of way line along the arc of a curve, concave southwesterly, whose chord bears S20°46'36"E, 90.30 feet to a 3/4" iron rod; thence N88°21'59"W, 412.58 feet along the northerly right of way line of Oneida Road to the place of beginning.

SURVEYOR'S CERTIFICATE

I, Stuart L. Foltz, Registered Land Surveyor No. S-1170, hereby certify that we have surveyed the property described above; that this plat is an accurate survey and a true representation thereof and correctly shows the exterior boundary lines and the correct measurements thereof; that we have made such survey by order of Lakeland State Bank, and that we have complied with Chapter 236.34 of the Wisconsin Statutes.

0717