

DATE FILED JUL 28 1995

BY *J.R.*

DESCRIPTION FILED

ONEIDA CO. SURVEYOR'S OFFICE

LOT -9-
in the Plat of

ARBUTUS HEIGHTS in NW 1/4 of the NE 1/4 SECTION 7, T39N, R7E

Woodruff Township
Oneida County, Wisconsin

SURVEYOR'S CERTIFICATE

I, James D. Rein, Registered Land Surveyor No. S-1234, hereby certify that I have surveyed the property shown hereon; that this map represents an accurate survey of said property to the best of my knowledge and belief; that I have performed this survey by order of Al Prellwitz; and that I have complied with the requirements of Wisconsin Administrative Code A-E 7.

WILDERNESS
SURVEYING, INC.

James D. Rein
Registered Land Surveyor A S-1234
Dated this 30th day of May, 1995

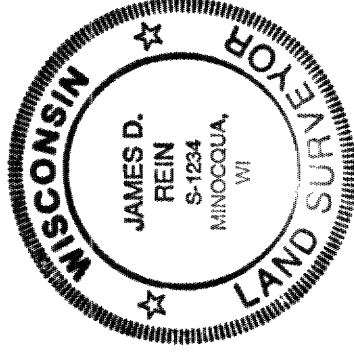

Bearing base assumed,
referenced to the east line of
Lot -9-, bearing
N12°23'00"E

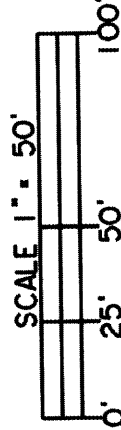
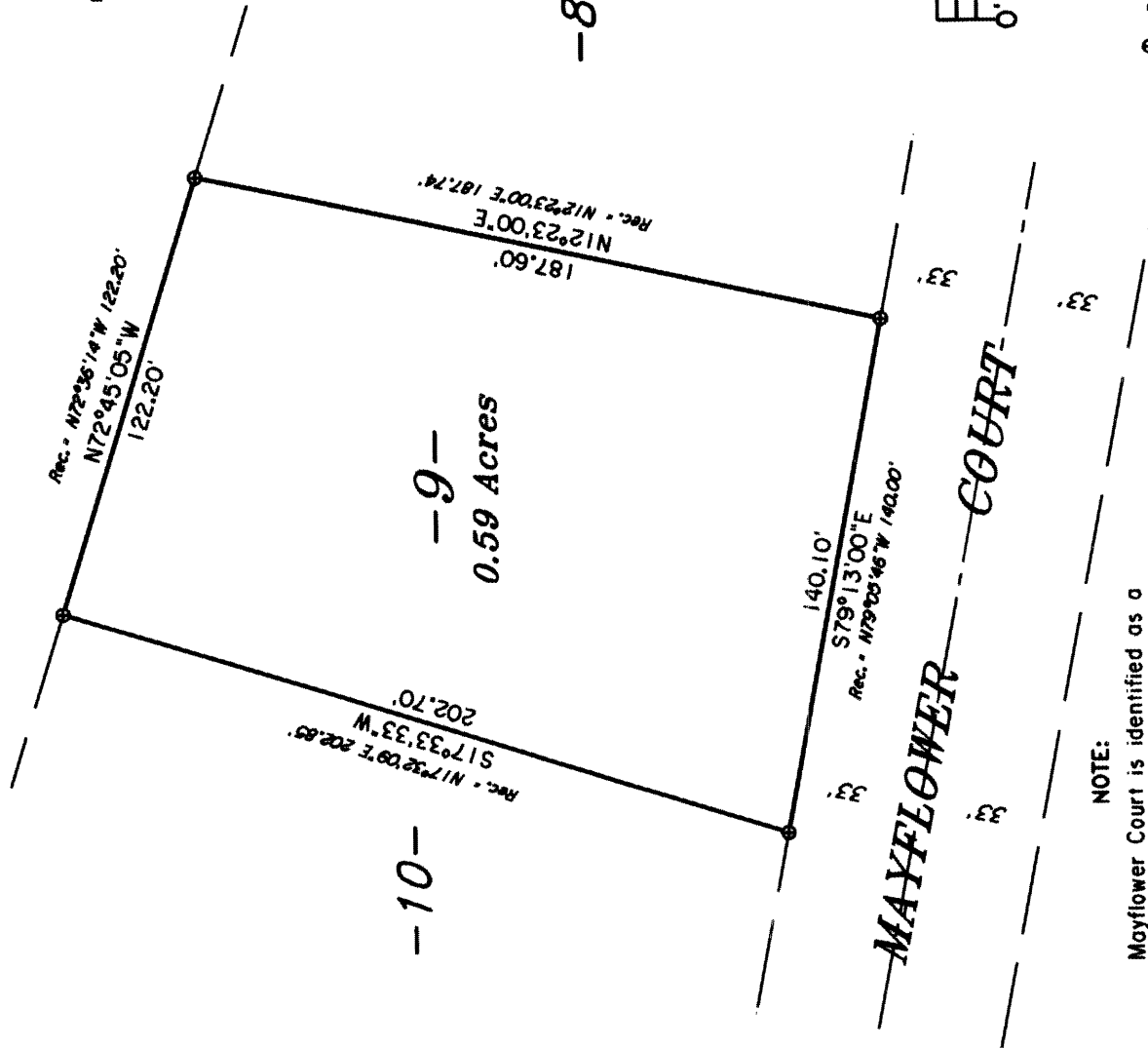

LEGEND
⊙ = 1" dia. iron pipe found in place.

NOTE:
Mayflower Court is identified as a private road in the recorded plat of Arbutus Heights. This road appears to have been accepted as a public road and is listed on the D.O.T. Gas Tax Map as receiving public gas tax funds.

Map No. 95-55
File No. 4-7-397
Drafted by M. Oestreich