

MAP # L1408

DATE FILED... JUL 28 1995

BY *J.B.*

DESCRIPTION FILED

ONEIDA CO. SURVEYOR'S OFFICE

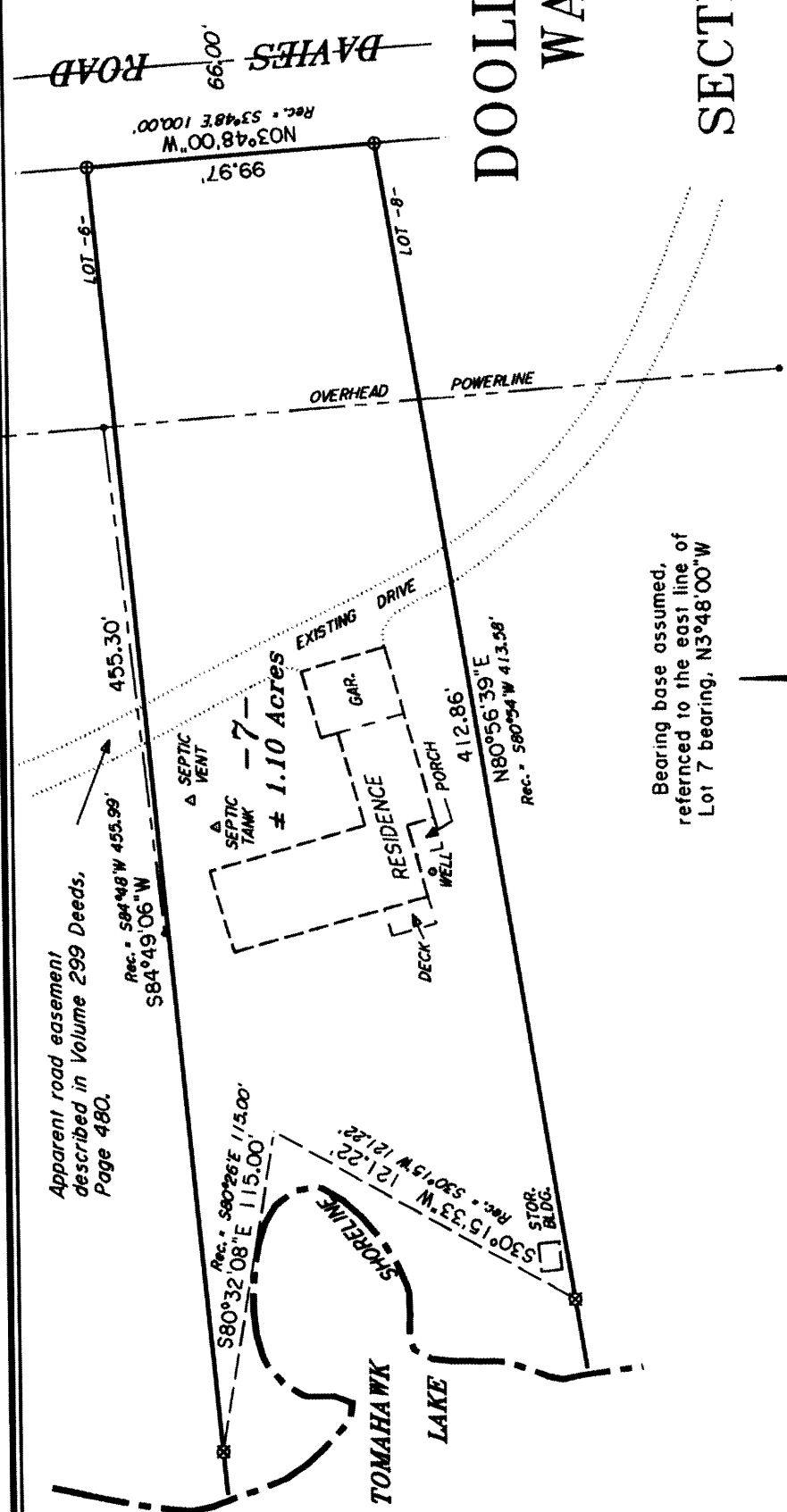

Lot 7  
in the Plat of  
**DOOLITTLE-BARDEN'S**  
**WAH-CA-ZI-ZI**  
part of  
**GOV'T. LOT 3**  
**SECTION 25, T39N, R6E**  
Minocqua Township

Oneida County, Wisconsin  
SURVEYOR'S CERTIFICATE

I, James D. Rein, Registered Land Surveyor No. S-1234, hereby certify that I have surveyed the property shown hereon; that this map represents an accurate survey of said property to the best of my knowledge and belief; that I have performed this survey by order of Thomas Goral; and that I have complied with the requirements of Wisconsin Administrative Code A-5.

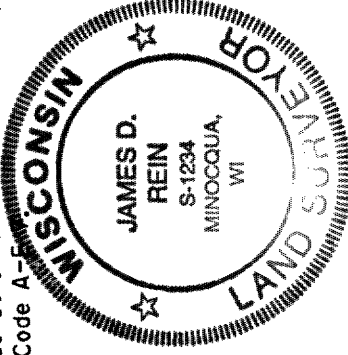

WILDERNESS  
SURVEYING, INC.

*James D. Rein*  
Registered Land Surveyor # S-1234  
Dated this 28th day of April, 1995

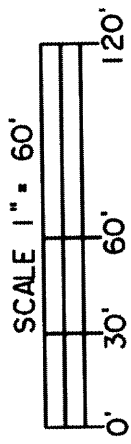

- LEGEND**
- ⊗ = 2 dia. iron pipe found in place.
  - ⊙ = 1" dia. iron pipe found in place.

**NOTE**  
Placed steel fence posts on side lot lines.