

Part of
SQUIRREL & DIAMOND LAKE SUBDIVISION
 GOV'T. LOT 1 SECTION 18, T 39N, R 5E
 Minocqua Township
 Oneida County, Wi.

MAP #	L1410
DATE FILED	JUL 28 1995
BY	<i>DF</i>
DESCRIPTION FILE	
ONEIDA CO. SURVEYOR'S OFFICE	

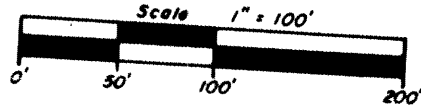
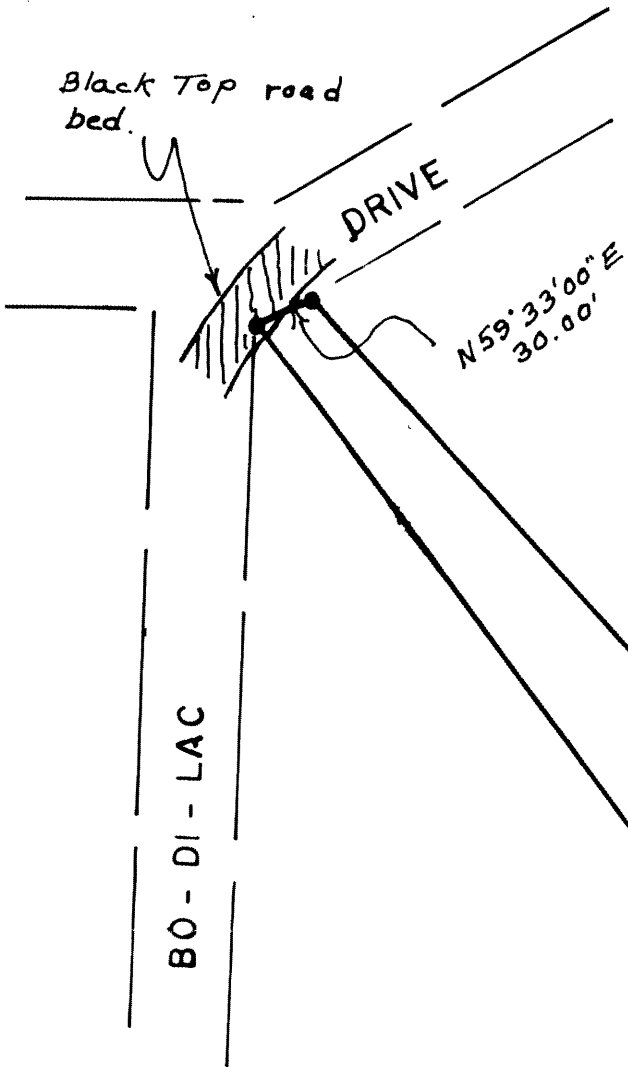

LEGEND

● = Iron pipe found.

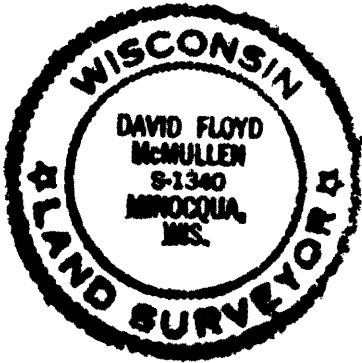

David F. McMullen
 Registered Land Surveyor S-1340
 Date 7/25/95

Survey ordered by Herbert Brooks. To mark lines and find iron pipes.

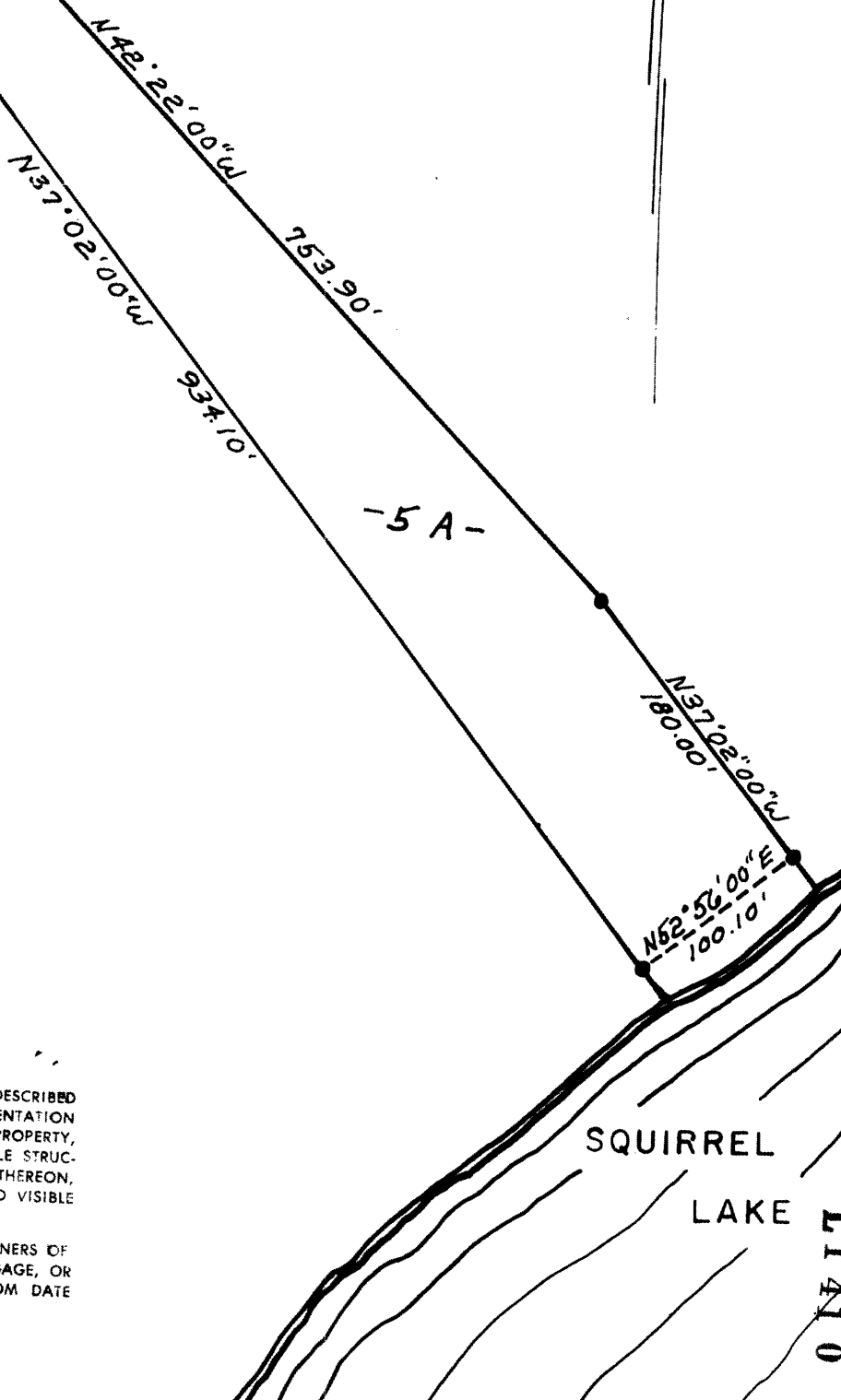

"I HEREBY CERTIFY THAT I HAVE SURVEYED THE ABOVE DESCRIBED PROPERTY AND THAT THE ABOVE MAP IS A TRUE REPRESENTATION THEREOF AND SHOWS THE SIZE AND LOCATION OF THE PROPERTY, ITS EXTERIOR BOUNDARIES, THE LOCATION OF ALL VISIBLE STRUCTURES AND DIMENSIONS OF ALL PRINCIPAL BUILDINGS THEREON, BOUNDARY FENCES, APPARENT EASEMENTS, ROADWAYS AND VISIBLE ENCROACHMENTS, IF ANY."

"THIS SURVEY IS MADE FOR THE USE OF THE PRESENT OWNERS OF THE PROPERTY, AND ALSO THOSE WHO PURCHASE, MORTGAGE, OR GUARANTEE THE TITLE THERETO WITHIN ONE YEAR FROM DATE HEREOF."

L1410

L1410