

L1411

Part of GOV'T LOT 1 SECTION 18, T39N, R5 E

SQUIRREL & DIAMOND LAKES SUB.
MINOCQUA, TOWNSHIP
ONEIDA COUNTY, WISCONSIN

MAP # L1411
 DATE FILED JUL 28 1995
 BY *JFB*
 DESCRIPTION FILED
 ONEIDA CO. SURVEYOR'S OFFICE

CENTER LINE FOR DRIVE - LOTS 2 & 4

LOT 4
 Beginning where the northeasterly line of lot and center line of road intersect; thence $S63^{\circ}29'18''E$, 43.63 feet; $S42^{\circ}21'44''E$, 109.11 feet; $S30^{\circ}25'13''E$, 74.20 feet and $S10^{\circ}02'35''W$, 28.75 feet there terminating.

LOT 2
 Beginning where the southwesterly lot line and center line of road intersect; thence $S20^{\circ}50'37''E$, 95.12 feet and $S75^{\circ}20'37''E$, 47.31 feet there terminating.

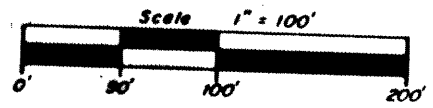

Bearings Based on the west line of lot 3.

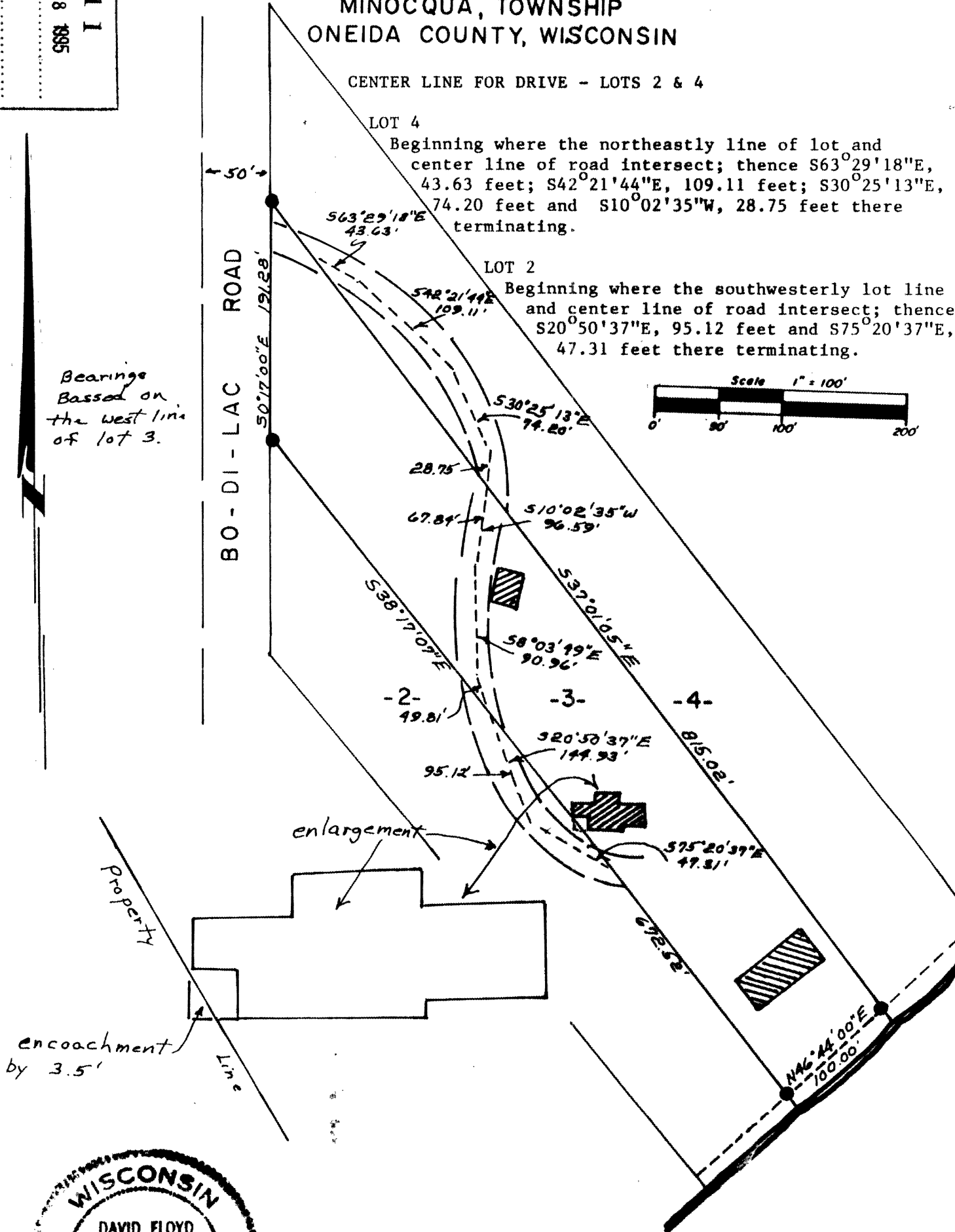

"I HEREBY CERTIFY THAT I HAVE SURVEYED THE ABOVE DESCRIBED PROPERTY AND THAT THE ABOVE MAP IS A TRUE REPRESENTATION THEREOF AND SHOWS THE SIZE AND LOCATION OF THE PROPERTY, ITS EXTERIOR BOUNDARIES, THE LOCATION OF ALL VISIBLE STRUCTURES AND DIMENSIONS OF ALL PRINCIPAL BUILDINGS THEREON, BOUNDARY FENCES, APPARENT BASEMENTS, ROADWAYS AND VISIBLE ENCROACHMENTS, IF ANY."

"THIS SURVEY IS MADE FOR THE USE OF THE PRESENT OWNERS OF THE PROPERTY, AND ALSO THOSE WHO PURCHASE, MORTGAGE, OR GUARANTEE THE TITLE THERETO WITHIN ONE YEAR FROM DATE HEREOF."

David J McMullen
 Registered Land Surveyor S-1340
 Date 6/26/95

Survey ordered by Herbert Brooks for Drive way location.

L1411