

Part of  
NE 1/4 of the NE 1/4  
SECTION, 23  
T39N R6E  
Minocqua Township  
Oneida County, Wis.

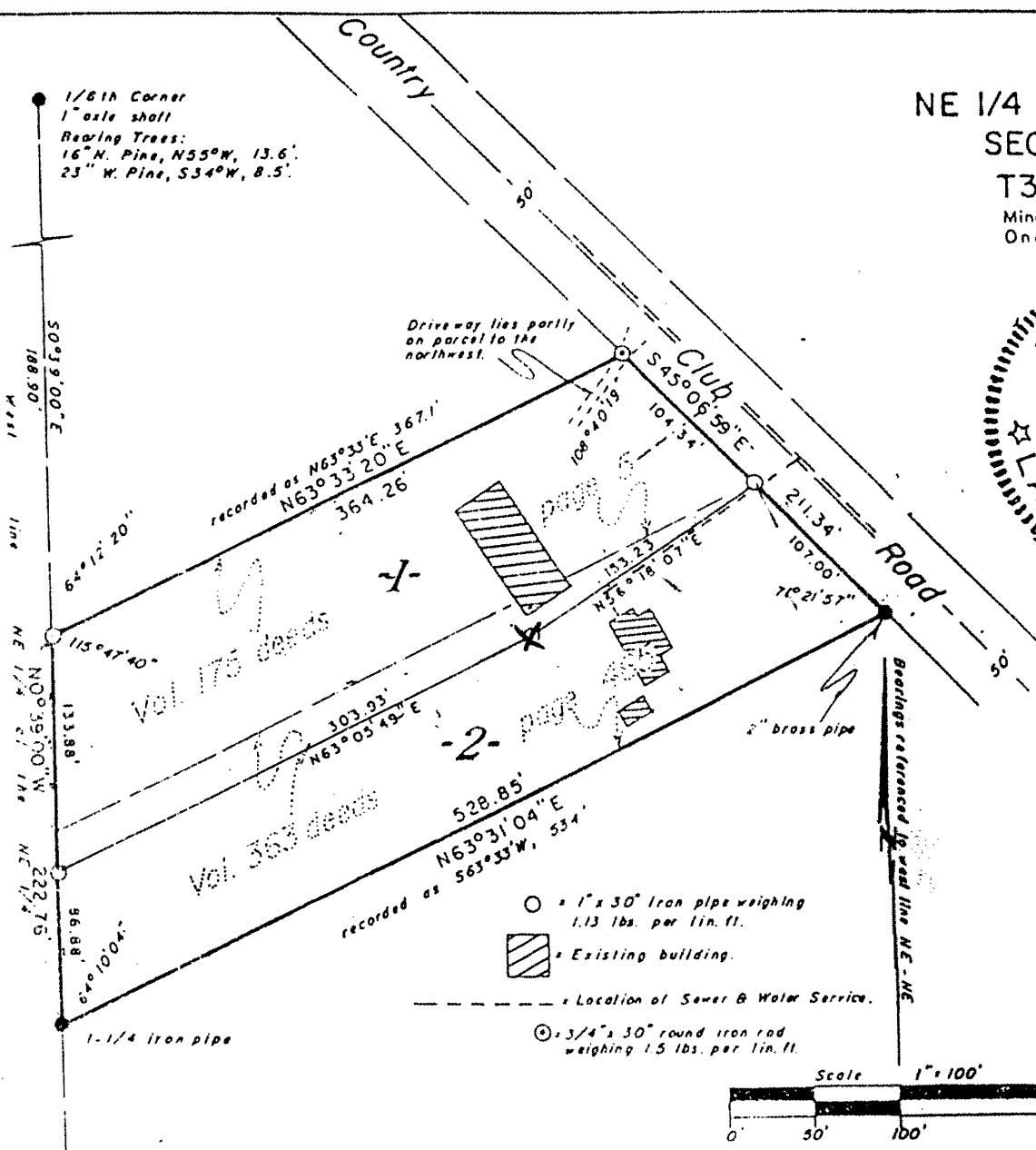
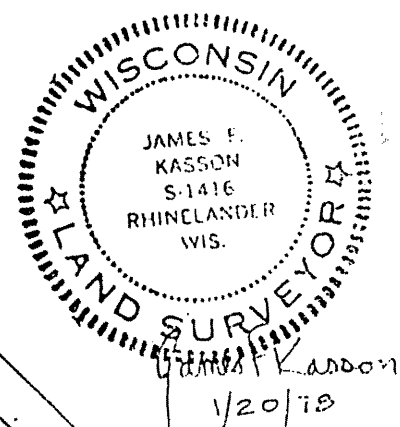

A parcel of land being part of the NE 1/4 of the NE 1/4, Section 23, T39N, R6E, Minocqua Township, Oneida County, Wisconsin, more particularly described as follows.

Commencing at the northwest corner of the NE 1/4 of the NE 1/4, a 1/8th corner, marked by an axle shaft; thence S0°39'00"E, 188.90 feet to the place of beginning.

Thence N63°33'20"E, 364.26 feet; thence S45°06'59"E, 211.34 feet; thence S63°31'04"W, 528.85 feet; thence N0°39'00"W, 222.76 feet to the place of beginning.

Subject to any easements, restrictions, and rights of way of record or of use, and to a perpetual easement for public utilities.

SURVEYOR'S CERTIFICATE

I, James F. Kasson, Registered Land Surveyor No. S-1416, hereby certify that we have surveyed the above described property; that this plat is an accurate survey and a true representation thereof and correctly shows the exterior boundary lines and the correct measurements thereof; that we have made such survey by order of Charles Rallo, and that we have complied with Chapter 236.34 of the Wisconsin Statutes.