

Part of
 GOV'T LOT 6
 SECTION 32, T38N, R6E
 Hazelhurst Township
 Oneida County, Wisconsin

1421

1/8 Corner
 2" iron pipe.

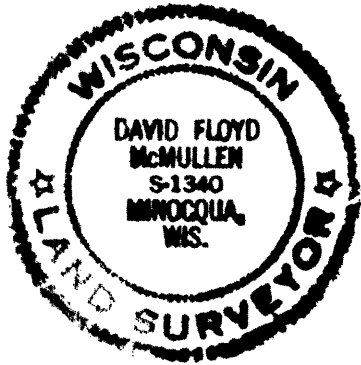
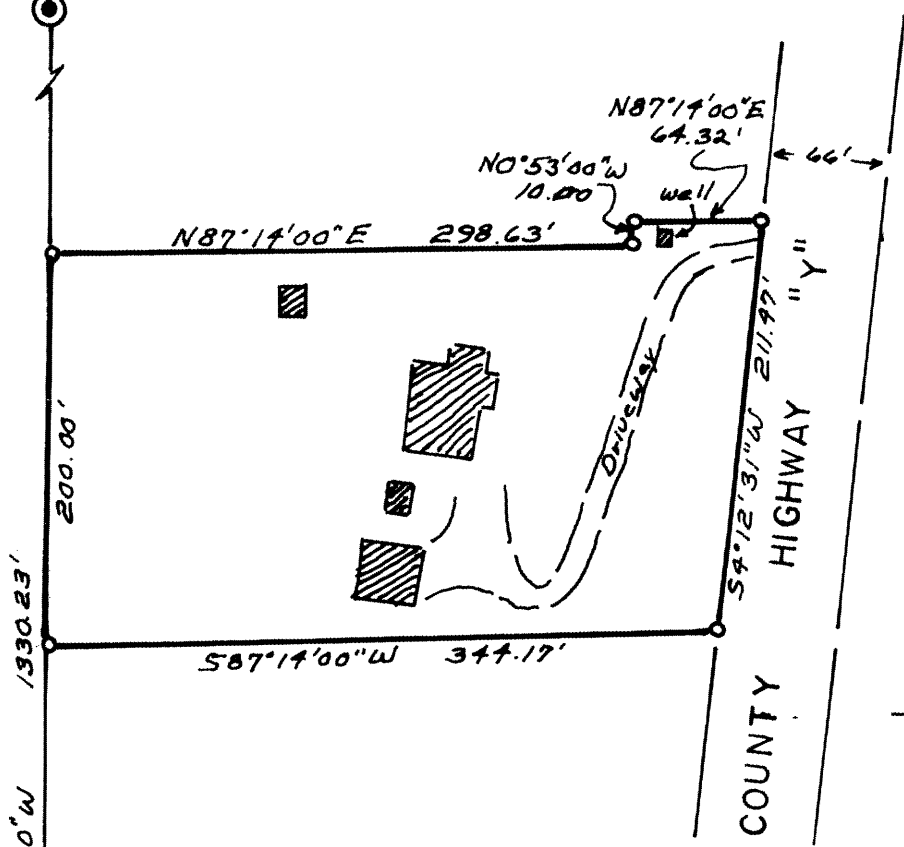

David F. McMullen
 Registered Land Surveyor S-1340
 Date 8/16/95

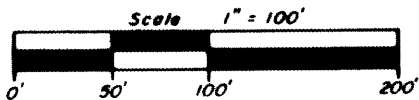

A parcel of land in Government Lot 6,
 Section 32, T38N, R6E, Hazelhurst
 township, Oneida County, Wisconsin

more particularly described as follows.

Commencing at the 1/8 corner the north corner between Lots 57 and 58 of Leisure
 Shore Division II, thence N0°53'00"W,
 582.00 feet along the 1/8 line, to the
 place of beginning.

LEGEND

- = Iron pipe found.
- = Iron pipe set.
- ▣ = Existing building.

Thence continuing N0°53'00"W, 200.00 feet;
 thence N87°14'00"E, 298.63 feet; thence
 N0°53'00"W, 10.00 feet; thence N87°14'00"E,
 64.32 feet; thence S4°12'31"W, 211.47 feet;
 thence S87°14'00"W, 344.17 feet, to the
 place of beginning.

Said parcel is subject to any easement, restrictions or right of ways of record or of use
 with a perpetual easement for public utilities.

1/8 Corner
 2" iron pipe.

-57-

Leisure shores
 Division II

"I HEREBY CERTIFY THAT I HAVE SURVEYED THE ABOVE DESCRIBED
 PROPERTY AND THAT THE ABOVE MAP IS A TRUE REPRESENTATION
 THEREOF AND SHOWS THE SIZE AND LOCATION OF THE PROPERTY,
 ITS EXTERIOR BOUNDARIES, THE LOCATION OF ALL VISIBLE STRUC-
 TURES AND DIMENSIONS OF ALL PRINCIPAL BUILDINGS THEREON,
 BOUNDARY FENCES, APPARENT EASEMENTS, ROADWAYS AND VISIBLE
 ENCROACHMENTS, IF ANY."

"THIS SURVEY IS MADE FOR THE USE OF THE PRESENT OWNERS OF
 THE PROPERTY, AND ALSO THOSE WHO PURCHASE, MORTGAGE, OR
 GUARANTEE THE TITLE THERETO WITHIN ONE YEAR FROM DATE
 HEREOF."

Survey ordered by Mary
 Scriener.

MAP #	L 1421
DATE FILED	SEP 11 1995
BY	<i>DFB</i>
DESCRIPTION FILED	
ONEIDA CO. SURVEYOR'S OFFICE	