

All of
 LOTS 4 & 5 BLOCK 4
 HAZELHURST LAND COMPANYS
 ADDITION TO THE VILLAGE OF MINOCQUA
 GOVT LOT 6
 SECTION 14, T39N, R6E
 MINOCQUA TOWNSHIP
 ONEIDA COUNTY, WISCONSIN

MAP # **L1422**
 DATE FILED **SEP 11 1995**
 BY *J.F.*
 DESCRIPTION FILED
 ONEIDA CO. SURVEYOR'S OFFICE

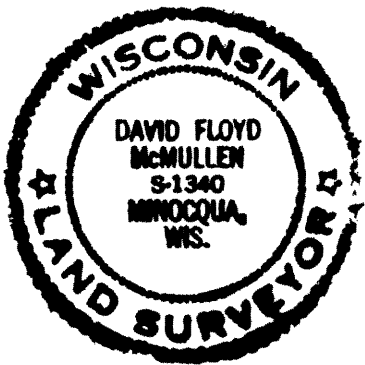
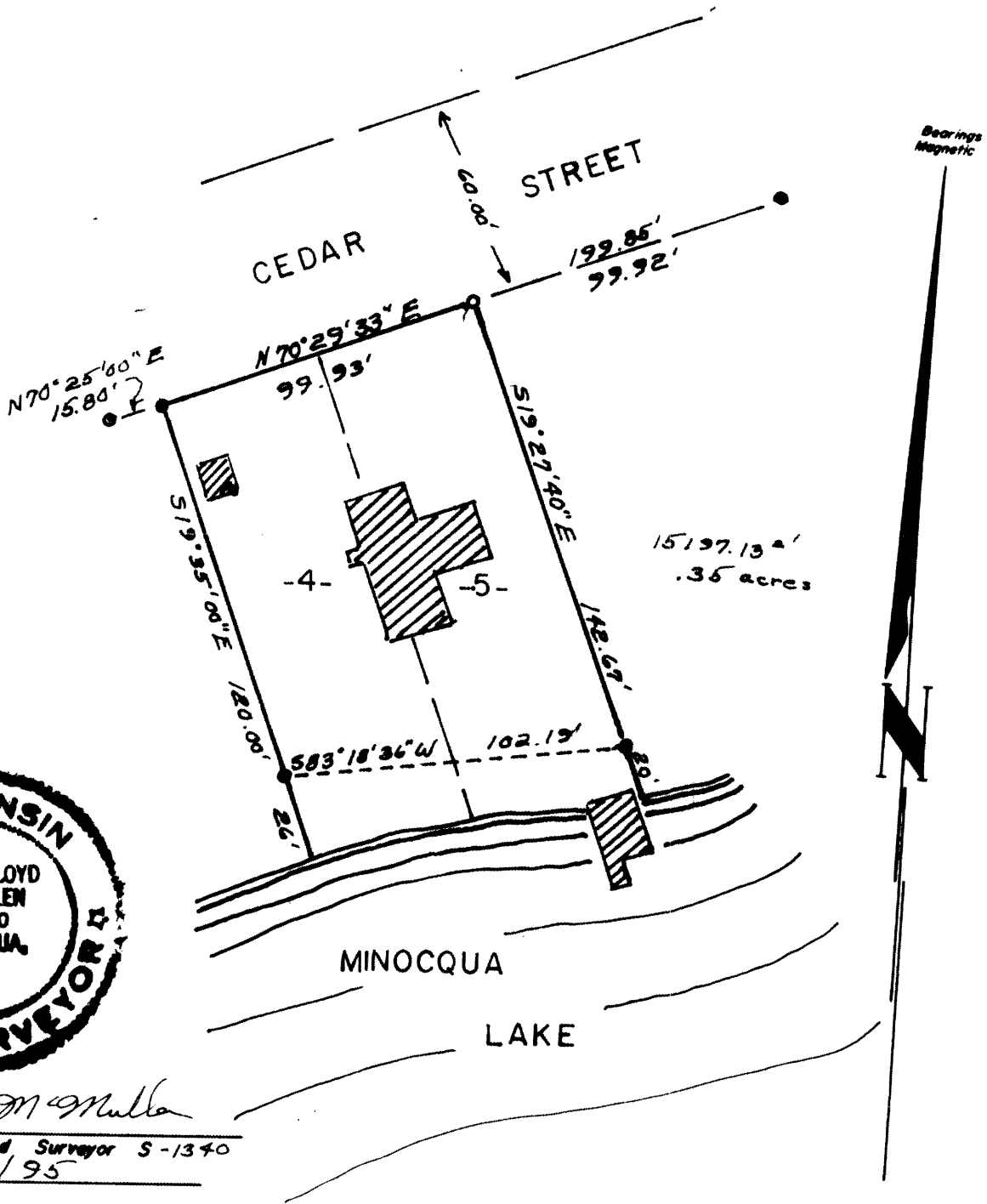

David J. McMullen
 Registered Land Surveyor S-1340
 Date 8/16/95

LEGEND

- = Iron rod found.
- = Iron pip found.
- = Iron pipe set.
- ▣ = Existing building

"I HEREBY CERTIFY THAT I HAVE SURVEYED THE ABOVE DESCRIBED PROPERTY AND THAT THE ABOVE MAP IS A TRUE REPRESENTATION THEREOF AND SHOWS THE SIZE AND LOCATION OF THE PROPERTY, ITS EXTERIOR BOUNDARIES, THE LOCATION OF ALL VISIBLE STRUCTURES AND DIMENSIONS OF ALL PRINCIPAL BUILDINGS THEREON, BOUNDARY FENCES, APPARENT EASEMENTS, ROADWAYS AND VISIBLE ENCROACHMENTS, IF ANY."

"THIS SURVEY IS MADE FOR THE USE OF THE PRESENT OWNERS OF THE PROPERTY, AND ALSO THOSE WHO PURCHASE, MORTGAGE, OR GUARANTEE THE TITLE THERETO WITHIN ONE YEAR FROM DATE HEREOF."

Survey ordered by River Realty. To find iron pipes on Lot Corners.

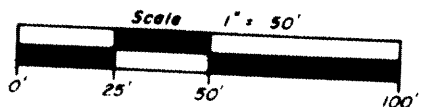

L1422