

Part of  
 GOV'T LOT 2  
 SECTION 2, T39N, R5E  
 Minocqua Township  
 Oneida County, Wisconsin

MAP # **L1423**  
 DATE FILED **SEP 11 1995**  
 BY *[Signature]*  
 DESCRIPTION FILED  
 ONEIDA CO. SURVEYOR'S OFFICE

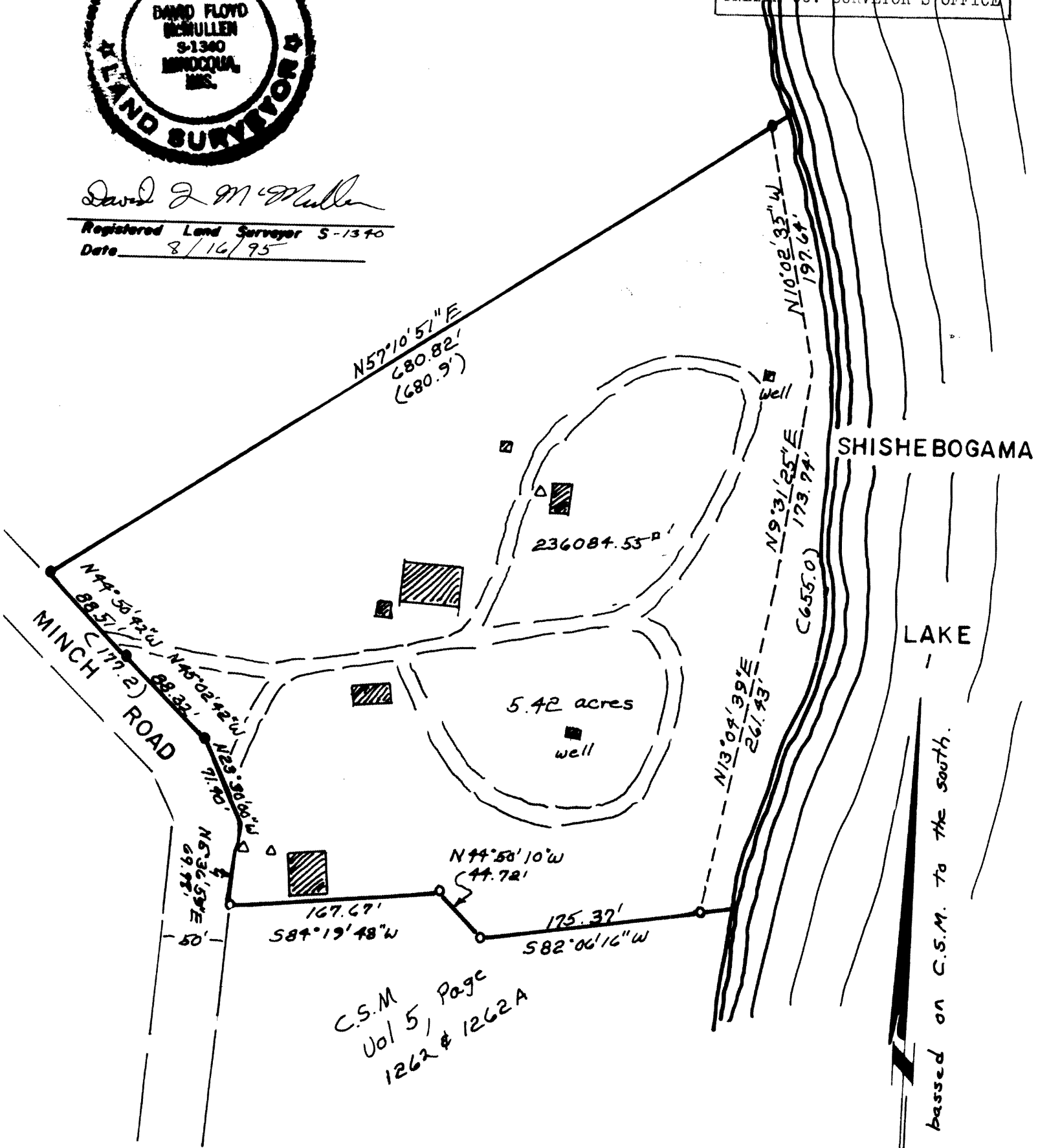

*David F. McMullen*  
 Registered Land Surveyor S-1340  
 Date 8/16/95



C.S.M. Vol 5, Page 1262 & 1262A

Bearings based on C.S.M. to the south.

"I HEREBY CERTIFY THAT I HAVE SURVEYED THE ABOVE DESCRIBED PROPERTY AND THAT THE ABOVE MAP IS A TRUE REPRESENTATION THEREOF AND SHOWS THE SIZE AND LOCATION OF THE PROPERTY, ITS EXTERIOR BOUNDARIES, THE LOCATION OF ALL VISIBLE STRUCTURES AND DIMENSIONS OF ALL PRINCIPAL BUILDINGS THEREON, BOUNDARY FENCES, APPARENT EASEMENTS, ROADWAYS AND VISIBLE ENCROACHMENTS, IF ANY."

"THIS SURVEY IS MADE FOR THE USE OF THE PRESENT OWNERS OF THE PROPERTY, AND ALSO THOSE WHO PURCHASE, MORTGAGE, OR GUARANTEE THE TITLE THERETO WITHIN ONE YEAR FROM DATE HEREOF."

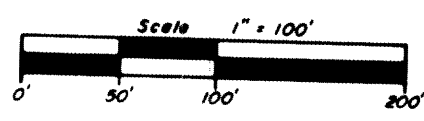

Survey ordered by Jill Peterson to locate lot corners and buildings.

- LEGEND**
- = Iron pipe found.
  - = Iron rod found.
  - ▨ = Existing building.
  - (oo) = Recorded as.