

DATE FILED **OCT 13 1995**
 BY *JDR*
 DESCRIPTION FILED
 ONEIDA CO. SURVEYOR'S OFFICE

SHISHEBOGAMA

LAKE

Bearing base assumed,
 referenced to the north line of
 Lot 7, Block 11, bearing
 S69°12'00"E

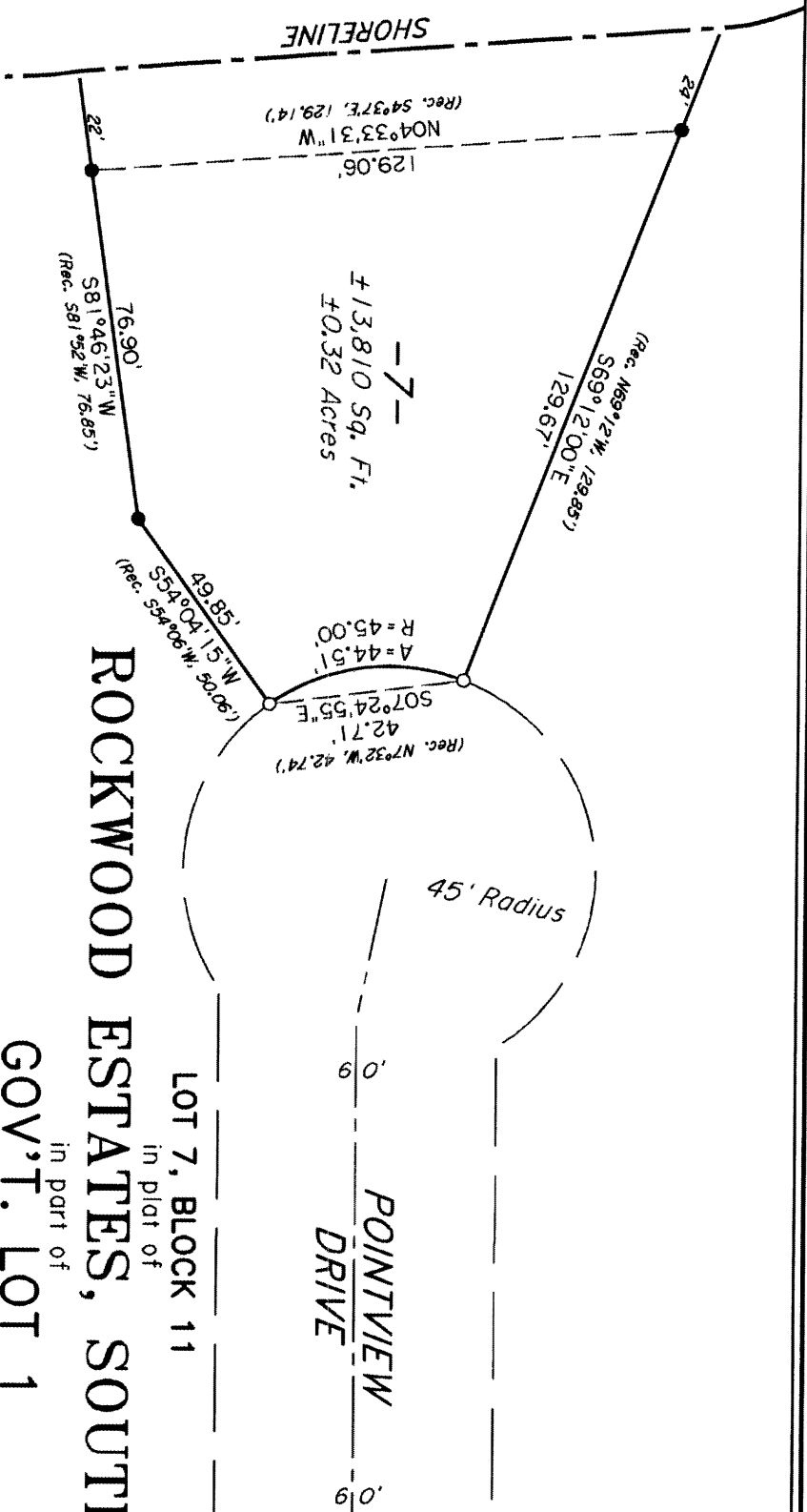
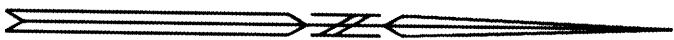

LEGEND

- = 2" dia. iron pipe found in place.
- = 1" dia. iron pipe found in place.

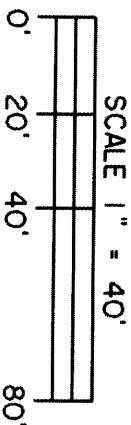

LOT 7, BLOCK 11
 in part of
ROCKWOOD ESTATES, SOUTH DIV. 3
 in part of
GOV'T. LOT 1
SECTION 1, T39N, R5E

Minocqua Township
 Oneida County, Wisconsin
SURVEYOR'S CERTIFICATE
 I, James D. Rein, Registered Land Surveyor No. S-1234, hereby certify that I have surveyed the property shown hereon; that this map represents an accurate survey of said property to the best of my knowledge and belief; that I have performed this survey by order of Tom Miklautsch; and that I have complied with the requirements of the Wisconsin Administrative Code A-E 7.

WILDERNESS

SURVEYING, INC.

[Signature]
 Registered Land Surveyor No. S-1234
 Dated this 15th day of September, 1995

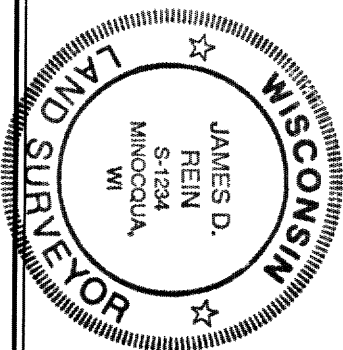

Map No. 95-127
 File No. 3-1-395
 Drafted by James L. Rein