

Part of  
GOVT LOT 1  
SECTION II, T39N, R5E  
Minocqua Township  
Oneida County, Wisconsin

|                              |                    |
|------------------------------|--------------------|
| MAP #                        | <b>L1429</b>       |
| DATE FILED                   | <b>OCT 20 1995</b> |
| BY                           | <i>[Signature]</i> |
| DESCRIPTION FILED            |                    |
| ONEIDA CO. SURVEYOR'S OFFICE |                    |

**LEGEND**  
 ● = Iron pipe found.  
 ○ = Iron pipe set.

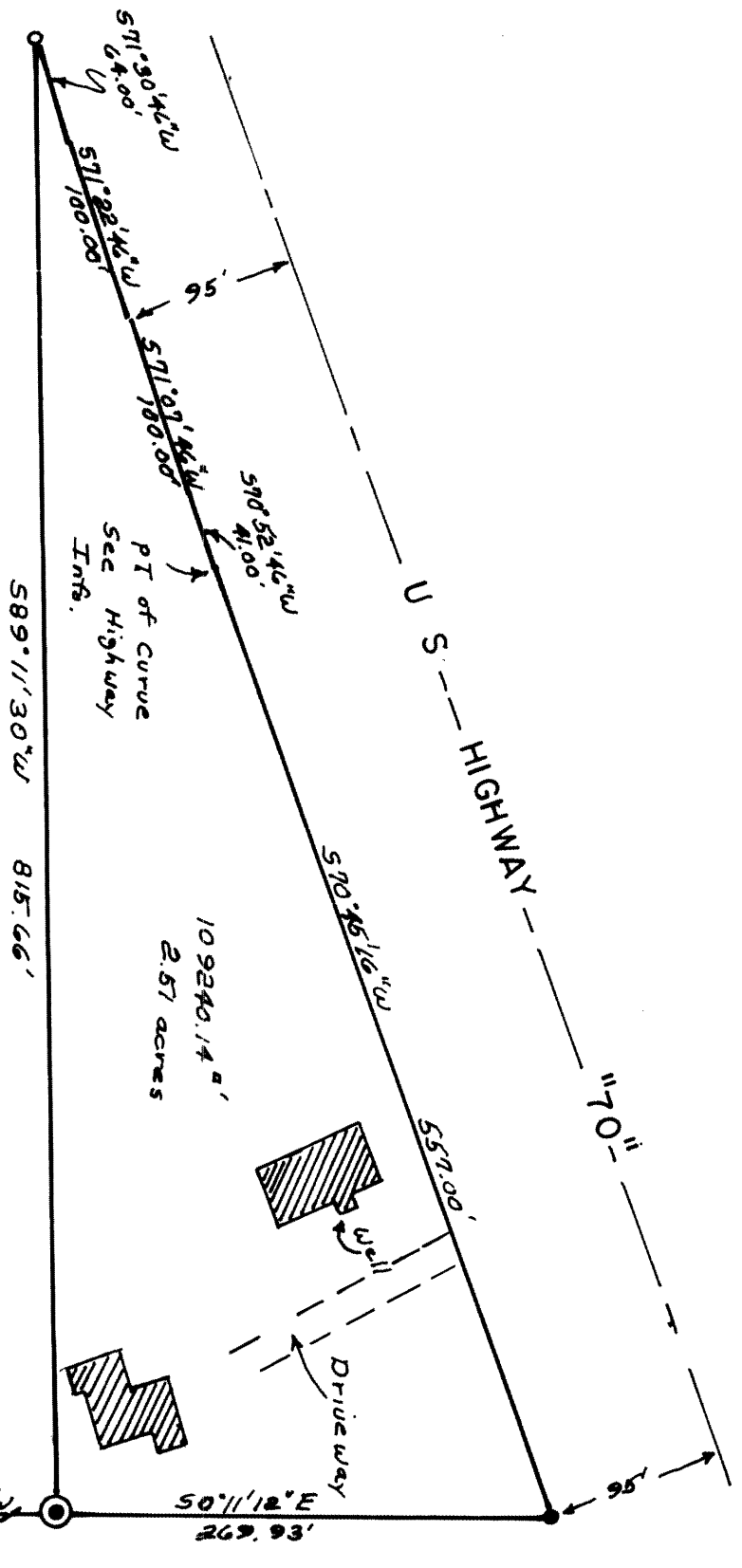

*David G. McMullen*  
 Registered Land Surveyor S-1340  
 Date 9/22/95



Survey ordered by Bill Rivers.

"I HEREBY CERTIFY THAT I HAVE SURVEYED THE ABOVE DESCRIBED PROPERTY AND THAT THE ABOVE MAP IS A TRUE REPRESENTATION THEREOF AND SHOWS THE SIZE AND LOCATION OF THE PROPERTY, ITS EXTERIOR BOUNDARIES, THE LOCATION OF ALL VISIBLE STRUCTURES AND DIMENSIONS OF ALL PRINCIPAL BUILDINGS THEREON, BOUNDARY FENCES, APPARENT EASEMENTS, ROADWAYS AND VISIBLE ENCROACHMENTS, IF ANY."  
 "THIS SURVEY IS MADE FOR THE USE OF THE PRESENT OWNERS OF THE PROPERTY, AND ALSO THOSE WHO PURCHASE, MORTGAGE, OR GUARANTEE THE TITLE THERETO WITHIN ONE YEAR FROM DATE HEREOF."

Bearings based on east line of parcel.