

I, Todd Loftus, Registered Land Surveyor hereby certify that I have surveyed the property shown hereon, that this map represents an accurate survey of said property to the best of my knowledge & belief, that I have performed this survey by order of Willard Borst and that I have complied with the applicable requirements of the Wisconsin Administrative Code A - E 5.01.

LOT 8 & THE NORTHWESTERLY 40' OF LOT 9, ONEIDA POINT PLAT, GOV'T LOT 4, SEC. 4, T. 36N, R. 7E, ONEIDA COUNTY, WI.

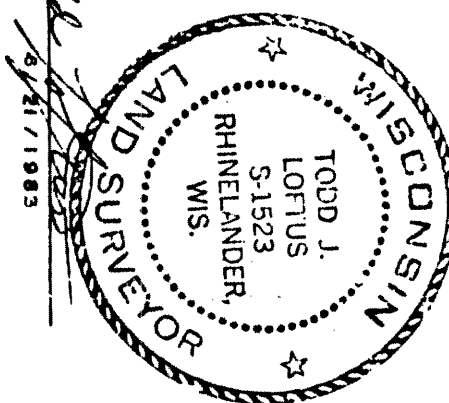

SURVEY FOR WILLARD BORST

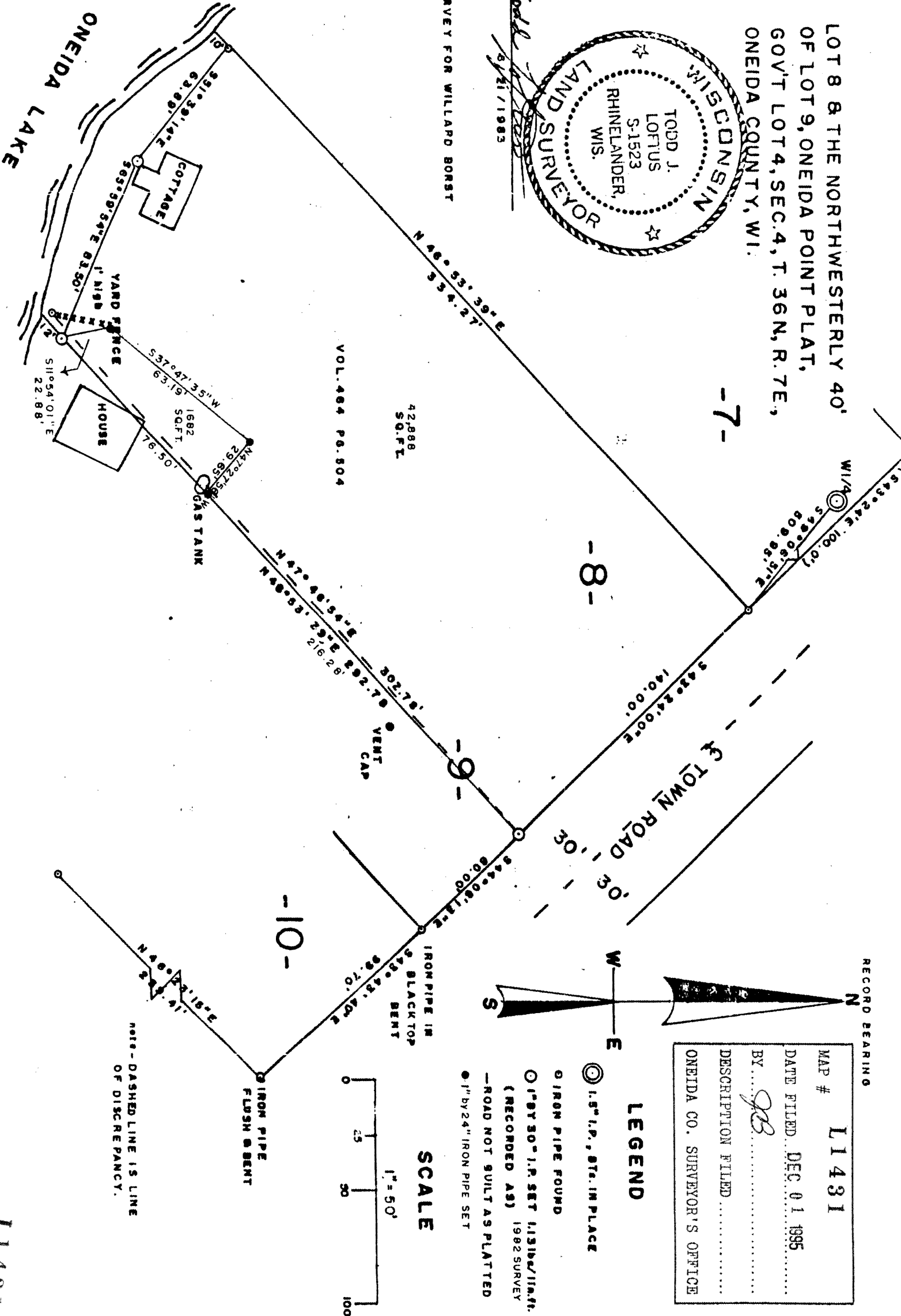

-7-

-8-

-9-

-10-



RECORD BEARING
MAP # L1431
DATE FILED DEC 01 1985
BY <i>JB</i>
DESCRIPTION FILED
ONEIDA CO. SURVEYOR'S OFFICE

LEGEND

- ⊙ 1.5" I.P., STA. IN PLACE
- IRON PIPE FOUND
- 1" BY 30" I.P. SET 1.51lb/11in.ft. (RECORDED AS) 1982 SURVEY
- ROAD NOT BUILT AS PLATTED
- 1" BY 24" IRON PIPE SET

SCALE

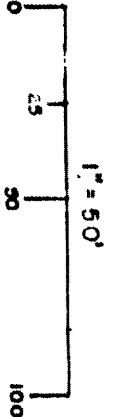

note - DASHED LINE IS LINE OF DISCREPANCY.