

MAP # **L1435**
 DATE FILED **DEC 01 1995**
 BY *JB*
 DESCRIPTION FILED
 ONEIDA CO. SURVEYOR'S OFFICE

Being all of
Lot 3
 of
Certified Survey No. 1742
Document No. 444799
 Located in the
SE 1/4-SE 1/4, Sec. 15, T37N, R8E
 Town of Newbold, Oneida County, Wisconsin

NOTE: Bearings are
 referenced to
 Certified Survey #
 1742 recorded June
 14, 1995, Document
 No. 444799, Oneida
 County Records.

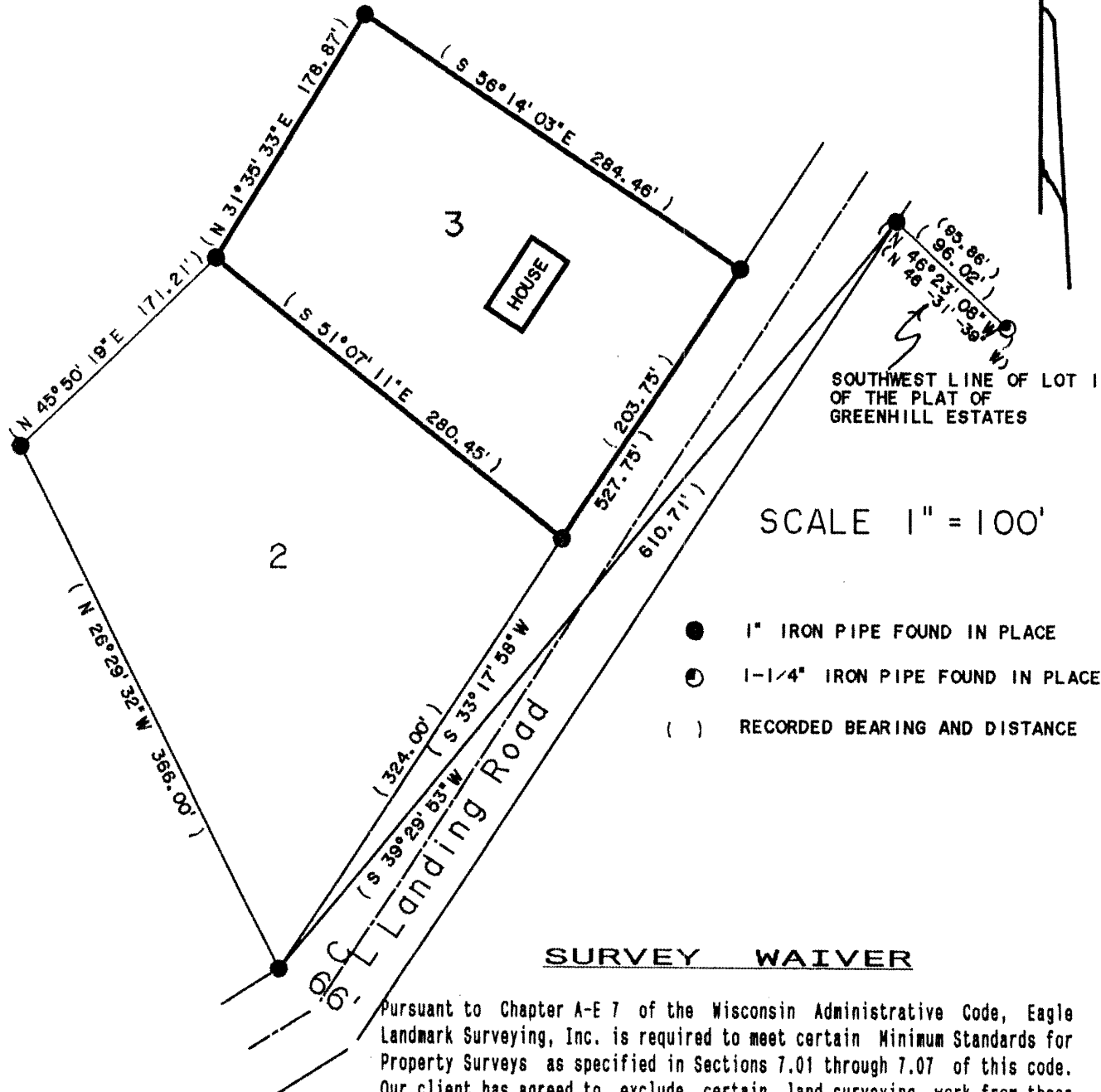

SURVEY WAIVER

Pursuant to Chapter A-E 7 of the Wisconsin Administrative Code, Eagle Landmark Surveying, Inc. is required to meet certain Minimum Standards for Property Surveys as specified in Sections 7.01 through 7.07 of this code. Our client has agreed to exclude certain land surveying work from these requirements as allowed in Chapter A-E 7.01(2).

The requirements of Chapter A-E 7 of the Wisconsin Administrative Code's Minimum Standards for Property Surveys which have been waived are listed below:

- Field measurements and angles as described in (A-E 7.06)
- Legal description prepared for this property (A-E 7.04)

Dated this 14th day of August, 1995.

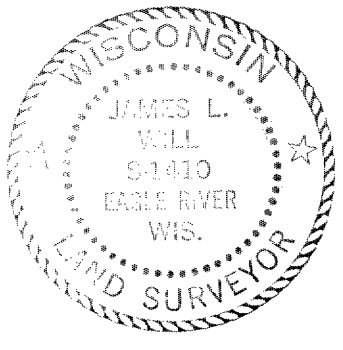

James L. Will
 James L. Will, R.L.S. 1410
 Eagle Landmark Surveying, Inc.
 Eagle River, WI 54521
 Job # E9923