

L1487

L1487

DATE FILED **DEC 29 1995**
 BY *[Signature]*
 DESCRIPTION FILED
 ONEIDA CO. SURVEYORS OFFICE

SISTERS

LAKE

ROBERT G. QUIRT SUBDIVISION

Lot -5-
 In the County Plat of
 GOV'T. LOT 2
 SECTION 19, T38N, R8E
 Newbold Township
 Oneida County, Wisconsin
 SURVEYOR'S CERTIFICATE

I, James D. Rein, Registered Land Surveyor No. S-1234, hereby certify that I have surveyed the property shown hereon; that this map represents an accurate survey of said property to the best of my knowledge and belief; that I have performed this survey by order of Phil Blake; and that I have complied with the requirements of Wisconsin Administrative Code Chapter Trans. 112.

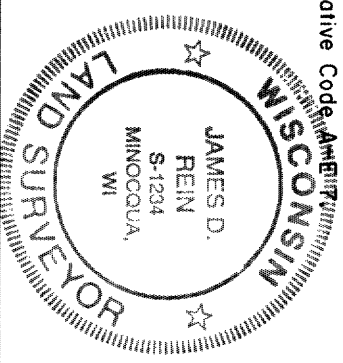

WILDERNESS SURVEYING, INC.

[Signature]
 Registered Land Surveyor H.S.-1234
 Dated this 8th day of November, 1995

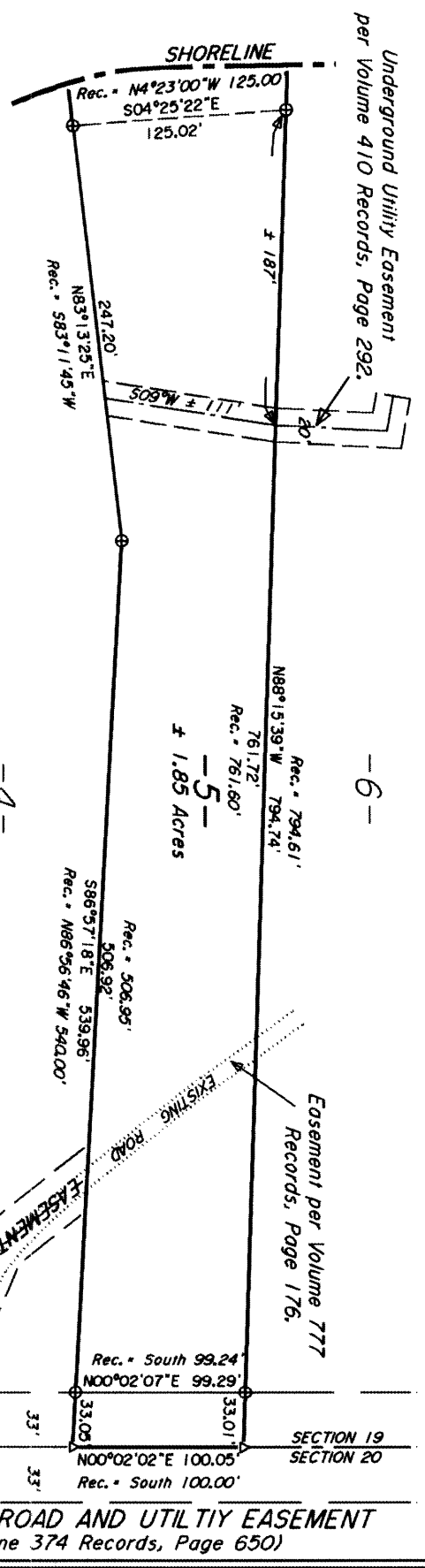

Bearing base assumed, referenced to the north line of Lot -5- bearing N88°15'39"W

Easement per Volume 375 Records, Page 461 and amended by an instrument recorded in Volume 767 Records, Page 647.

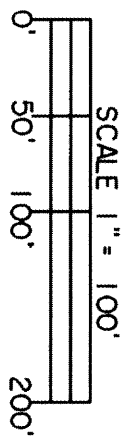

LEGEND

- ⊕ = 3/4" dia. iron pipe found in place.
- △ = Corner position not monumented by this survey.

Map No. 95-157
 File No. 8-19-388
 Drafted M. Oestreich

L1487

L1487