

AYRES ASSOCIATES
 3433 OAKWOOD HILLS PARKWAY
 EAU CLAIRE, WISCONSIN 54702
 715-834-3161

CENWILLO.DGN

MAP # L1440
 DATE FILED FEB 16 1996
 BY JB
 DESCRIPTION FILED
 ONEIDA CO. SURVEYOR'S OFFICE

PLAT OF SURVEY

PART OF THE NW 1/4 OF THE NW 1/4 SECTION 10, T37N, R4E,
 TOWN OF LYNNE, ONEIDA COUNTY, WISCONSIN

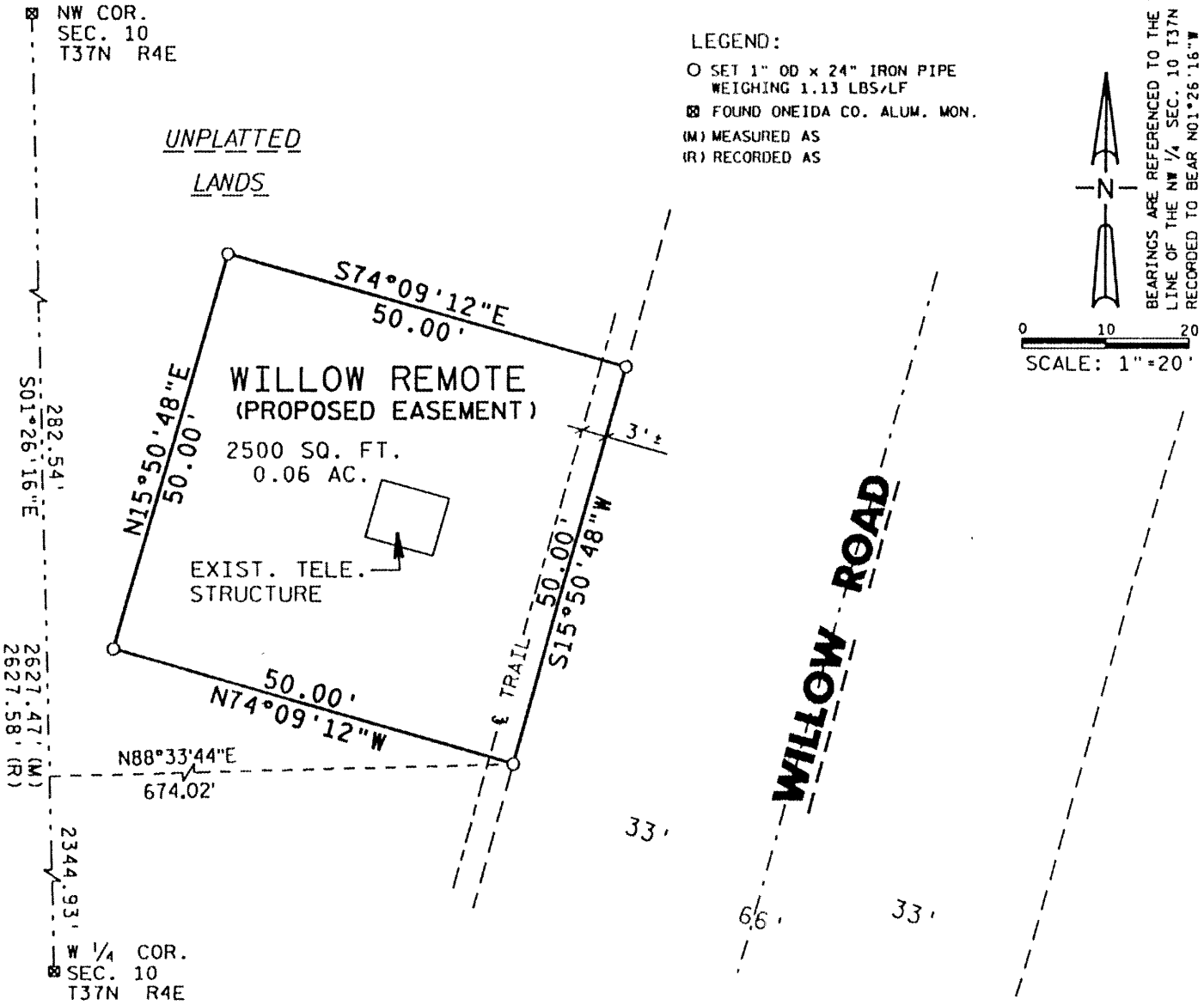

NOTE:
 NO BUILDINGS FOR HABITATION AND NO SEPTIC SYSTEMS WILL BE ALLOWED ON THIS PROPERTY. THIS PROPERTY IS RESTRICTED TO UTILITY USE ONLY. THIS SURVEY PERFORMED FOR CENTURY TELEPHONE.

I, Harry B. Warden, Registered Land Surveyor, hereby certify to the best of my knowledge and belief: That I have surveyed, divided and mopped part of the NW 1/4 of the NW 1/4 Section 10, T37N, R4E, Town of Lynne, Oneida County, Wisconsin bounded by a line described as follows:

Commencing at the northwest corner of said Section 10:
 Thence S 01°26'16"E, along the west line of said section, 282.54 feet;
 Thence N 88°33'44"E, 674.02 feet to the west right-of-way line of Willow Road and the point of beginning;
 Thence N 74°09'12"W, 50.00 feet; Thence N 15°50'48"E, 50.00 feet;
 Thence S 74°09'12"E, 50.00 feet to the west right-of-way line of Willow Road;
 Thence S 15°50'48"W, along said right-of-way line, 50.00 feet to the point of beginning.

Parcel contains 2500 square feet, or 0.05 acres, more or less, and is subject to easements of record.

That I have made this survey, land division and map at the direction of Jerry Ermeling, agent of buyer of said land: That to the best of my knowledge and belief said map is a correct representation of the survey and the land division thereof made.

Harry B. Warden
 Harry B. Warden, RLS S-2182

Dated this 6th day of December, 1995 at Eau Claire, WI.

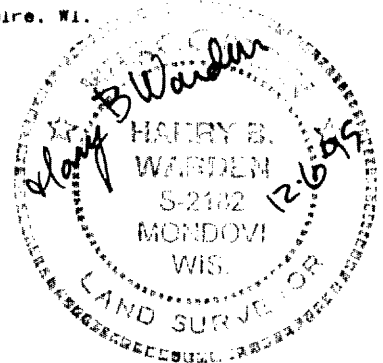

L1440

L1440