

LOT -54-
in the Plat of

FOREST GREEN II

part of

GOV'T. LOT 1

SECTION 1, T39N, R4E

and part of

GOV'T. LOT 3

SECTION 6, T39N, R5E

Minocqua Township
Oneida County, Wisconsin
SURVEYOR'S CERTIFICATE

I, James D. Rein, Registered Land Surveyor No. S-1234, hereby certify that I have surveyed the property shown hereon; that this map represents an accurate survey of said property to the best of my knowledge and belief; that I have performed this survey by order of Jim Rogers; and that I have complied with the requirements of Wisconsin Administrative Code A-E 7.

**WILDERNESS
SURVEYING, INC.**

James D. Rein
Registered Land Surveyor/A S-1234
Dated this 16th day of January, 1996

BOOTH

LAKE

SHORELINE

Bearing base assumed,
referenced to northerly
line of Lot -54 - bearing,
S85°41'12"E

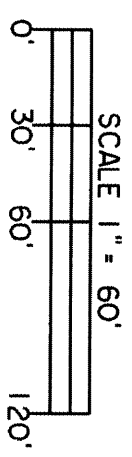

LEGEND
⊗ = 2" dia. iron pipe found in place.
⊕ = 1" dia. iron pipe found in place.

MAP #	L1441
DATE FILED	MAR 15 1996
BY	<i>JDR</i>
DESCRIPTION FILED	ONEIDA CO. SURVEYOR'S OFFICE

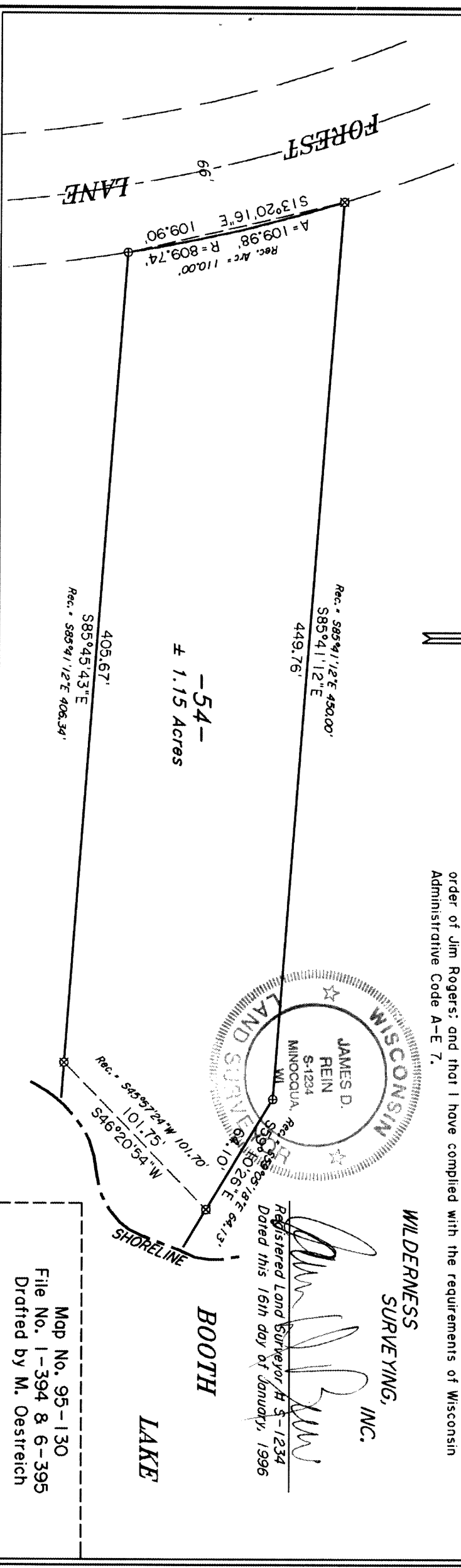
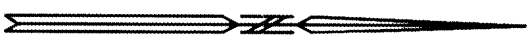

Rec. Arc = 110.00'
A = 109.98' R = 809.74'
S13°20'16"E 109.90'

Rec. = S85°41'12"E 450.00'
S85°41'12"E
449.76'

-54-
± 1.15 Acres

405.67'
S85°45'43"E
Rec. = S85°41'12"E 406.34'

Rec. = S46°20'54"W 101.75'
S46°20'54"W
101.75'

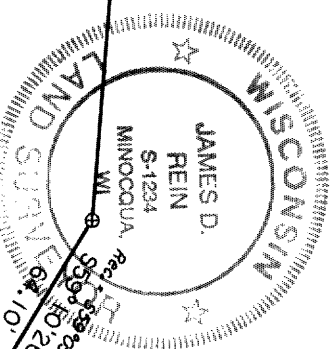

Map No. 95-130
File No. 1-394 & 6-395
Drafted by M. Oestreich

L1441