

L1442

Bearing base assumed
reference to the
northeasterly line of Lot 19
bearing N51°27'W

THE NORTHEASTERLY LINE OF LOT 19 in the Plat of

BUENA VISTA SECTION 4, T38N, R6E

Hazelhurst Township,
Oneida County, Wisconsin

SURVEYOR'S CERTIFICATE

I, James D. Rein, Registered Land Surveyor No. S-1234, hereby certify that I have surveyed the property shown hereon; that this map represents an accurate survey of said property to the best of my knowledge and belief; that I have performed this survey by order of Peter Pertile; and that I have complied with the requirements of Wisconsin Administrative Code A-E 7.

WILDERNESS
SURVEYING,
INC.

James D. Rein
Registered Land Surveyor A S-1234
Dated this 7th day of February, 1996

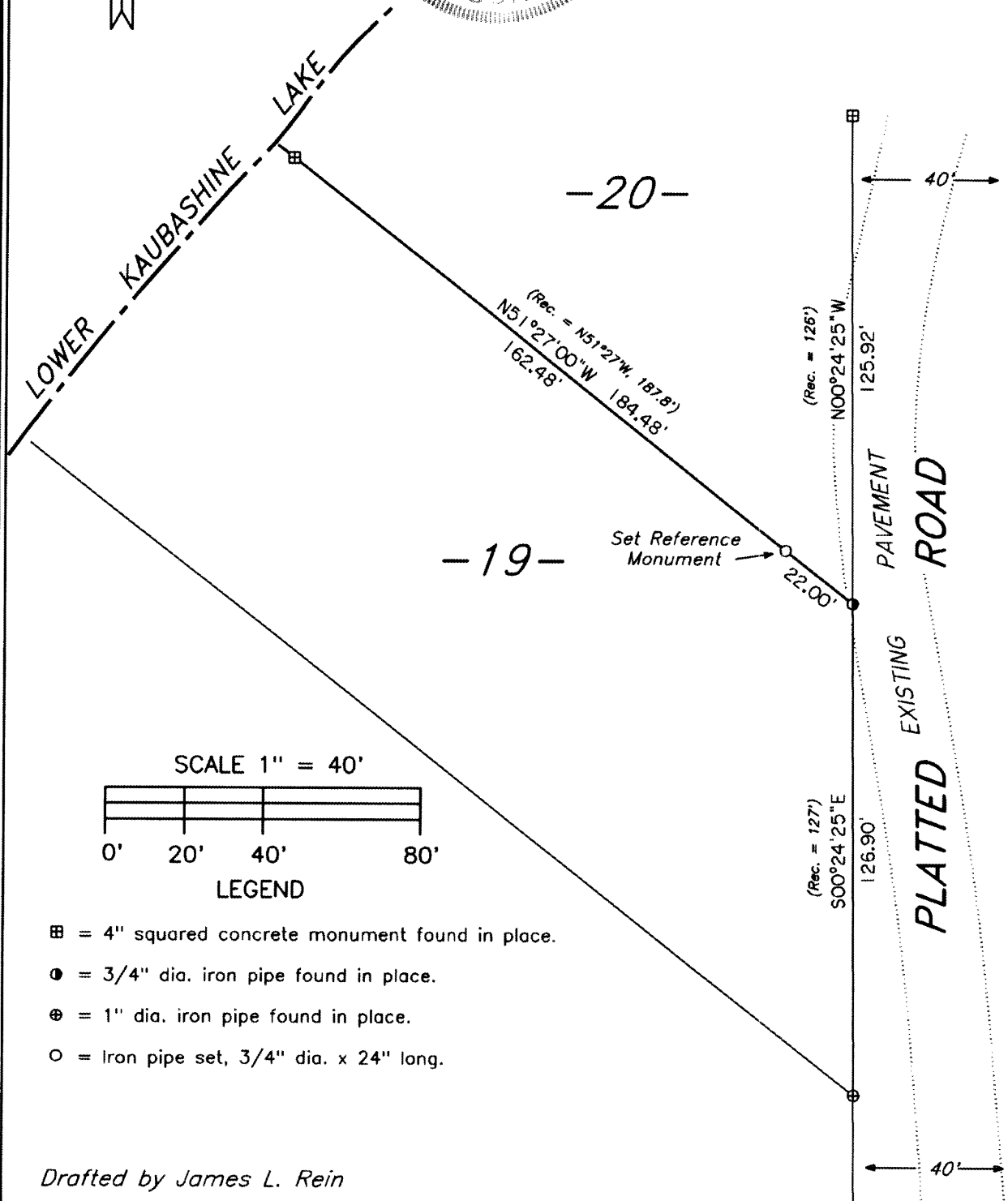
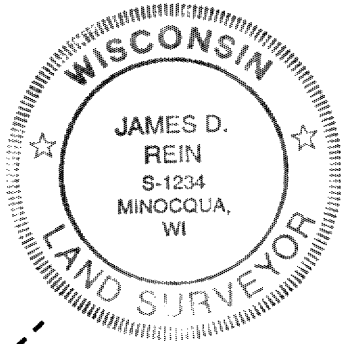

-20-

-19-

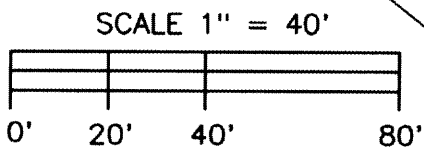

LEGEND

- ⊠ = 4" squared concrete monument found in place.
- = 3/4" dia. iron pipe found in place.
- ⊕ = 1" dia. iron pipe found in place.
- = Iron pipe set, 3/4" dia. x 24" long.

Drafted by James L. Rein

L1442