

PLAN OF SURVEY EXHIBIT MAP 'A'

A part of Government Lot 2 of Section 8 and a part of Government Lots 5, 7 and 8 of Section 9, Township 38 North, Range 7 East, in the Town of Lake Tomahawk, County of Oneida, State of Wisconsin.

(See reverse for legal description)

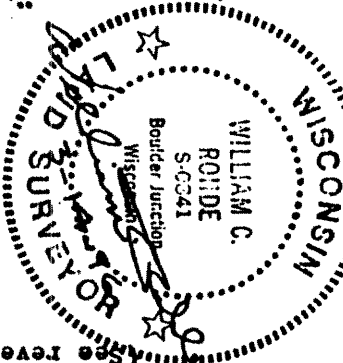

LEGEND:

- 3/4" dia. Std. Wt. by 48" long iron pipe set.
- 2" dia. iron pipe mon. fd with brass plug at top per 1927 GLO survey.
- Other monuments as noted.

Map Bearings Reference:

West line of Government Lot 5 of Section 9 assigned a bearing of N02°28'04"W as a basis for all map bearings.

Center 1/4 Corner
Std DNR iron pipe fd with brass cap.

Note: NW corner of Section 9 positioned by intersect using distances per record Supplemental Plat survey by GLO in 1927.

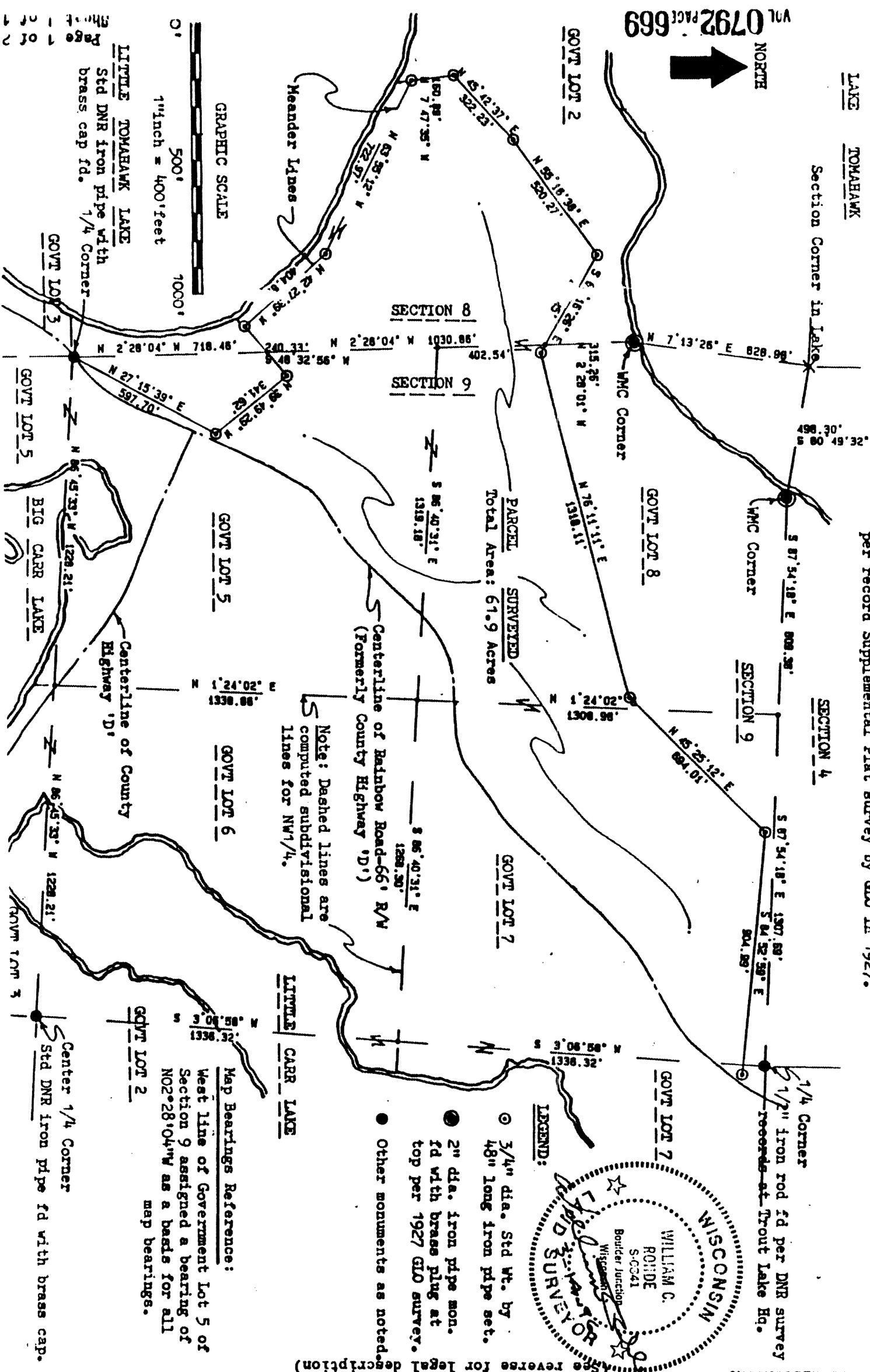

0792 PACET 669



NORTH

LEGAL DESCRIPTION:

A part of Government Lot 2 of Section 8 and a part of Government Lots 5, 7 and 8 of Section 9, Township 38 North, Range 7 East, in the Town of Lake Tomahawk, County of Oneida, State of Wisconsin, and more particularly described as follows:

Commencing at the West 1/4 corner of said Section 9, run thence N27°15'39"E 597.70 feet to the point of beginning for the exterior boundary of the land parcel herein described; from said described point of beginning run thence N39°49'29"W 341.62 feet; thence S48°32'56"W 240.33 feet; thence N42°27'39"W 404.89 feet on a meander line; thence N63°55'12"W 722.97 feet on a meander line; thence N07°47'35"W 160.89 feet; thence N45°42'37"E 322.23 feet; thence N55°16'38"E 520.27 feet; thence S61°16'26"E 417.45 feet; thence N76°11'11"E 1318.11 feet; thence N45°25'12"E 694.01 feet; thence S84°52'59"E 904.99 feet to the northwesterly right-of-way of Rainbow Road, now existing as a 4 rod roadway and formerly known as County Highway 'D'; thence southwesterly along said roadway right-of-way a distance of 3182 feet, more or less, to the point of beginning heretofore described;

said described parcel of land containing 61.9 acres of area, more or less, and including all that part of said Government Lot 2 of Section 8, lying between the described meander lines and the extension of the intersecting described parcel boundary lines to the northeasterly shoreline of Little Tomahawk Lake;

that it is expressly intended to have described that certain parcel of land as represented by this Plat of Survey Exhibit Map 'A', which is hereby made a part of this description.

Certified correct for conveyancing purposes this 14th day of March, 1996.

Signed: William C. Rohde Date Signed: 3-14-96
William C. Rohde, RLS 841
Wisconsin DNR Surveyor

This Instrument Drafted By: William C. Rohde, RLS 841
Wisconsin DNR Surveyor
4125 County Highway 'M'
Boulder Junction, Wis. 54512

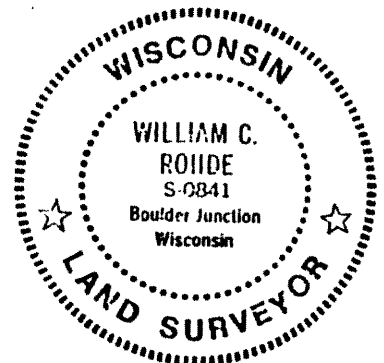

454589

MAP # L1444
DATE FILED APR 23 1996
BY [Signature]
DESCRIPTION FILED
ONEIDA CO. SURVEYOR'S OFFICE

600 : SUR
[Handwritten signatures and initials]