

NOTE:
 The adjusted shoreline traverse for Lots 37 and 38, as shown hereon, was taken from D.S. Burnett's field notes dated May, 1926, on file with the Oneida County Land Information Office. The meander line segment dimensions on these notes differ from those shown on the recorded Plat of BO-DI-LAC. Lost corners were relocated by compass rule adjustment based upon the field note dimensions which were found to be more harmonious with recovered corner monumentations.

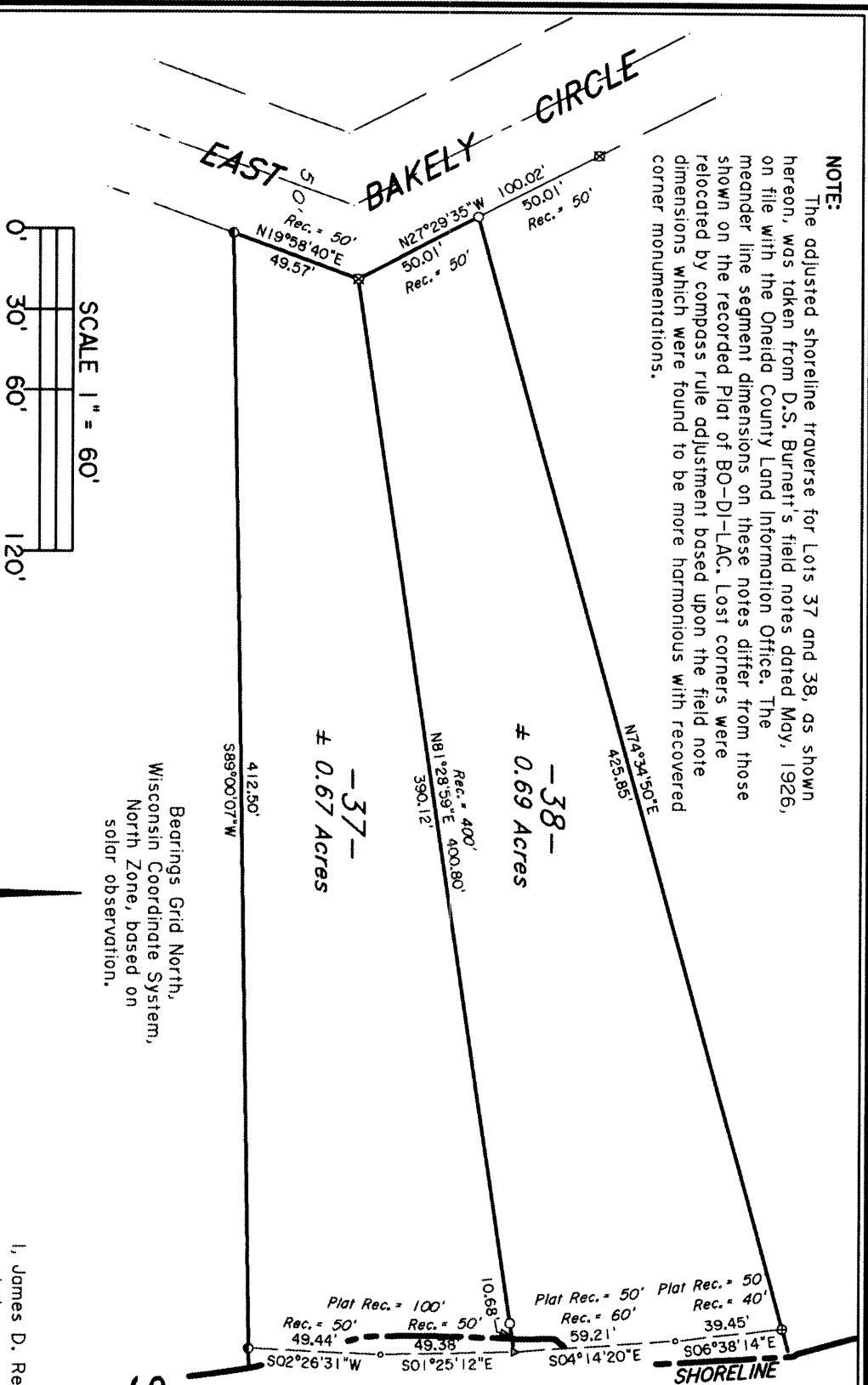

Bearings Grid North,
 Wisconsin Coordinate System,
 North Zone, based on
 solar observation.

Map No. 96-19
 File No. 5-8-395
 Drafted by M. Oestreich

- LEGEND**
- = 1/2" dia. iron pipe found in place.
 - ⊗ = 1/4" dia. iron pipe found in place.
 - ⊕ = 3/4" dia. iron pipe found in place.
 - = Iron pipe set, 3/4" dia. x 24" long.
 - △ = Corner position not monumented by this survey.

SQUIRREL

LAKE

MAP #	L1445
DATE FILED	APR 25 1996
BY	JRB
DESCRIPTION FILED	ONEIDA CO. SURVEYOR'S OFFICE

Lots 37 & 38, BLOCK 1

in the Plat of

BO-DI-LAC

in

GOV'T. LOT 6

SECTION 8, T39N, R5E

Minocqua Township

Oneida County, Wisconsin

SURVEYOR'S CERTIFICATE

I, James D. Rein, Registered Land Surveyor No. S-1234, hereby certify that I have surveyed the property shown hereon; that this map represents an accurate survey of said property to the best of my knowledge and belief; that I have performed this survey by order of Dale Sellstrom and that I have complied with the requirements of Wisconsin Administrative Code.

WILDERNESS

SURVEYING, INC.

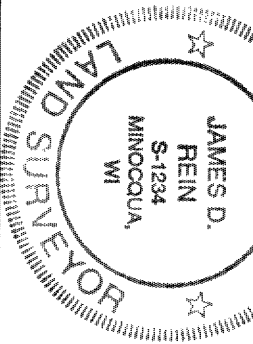

James D. Rein
 Registered Land Surveyor # S-1234
 Dated this 15th day of March, 1996