

TOWN OF MONICO

T. 36 N. - R. 11 E.

ONEIDA COUNTY

PLAT OF SURVEY



BEARINGS ARE BASED ON THE EAST LINE OF THE SE 1/4 OF SECTION 19 WHICH IS ASSUMED TO BEAR S00°00'00"E

MAP # **L1449**
 DATE FILED **JUN 28 1996**
 BY *JBS*
 DESCRIPTION FILED
 ONEIDA CO. SURVEYOR'S OFFICE

LEGEND

- INDICATES 1-1/4" IRON PIPE (set)
- ▲ INDICATES 8" SPIKE (set)

NOTE: ALL PIPES SET BY THIS SURVEY ARE 1/4" X 24" LONG 1.13 LBS/LIN.FT.

NE - SE
 SECTION 19

SURVEYOR'S CERTIFICATE:

I, DAVID J. SCHROEDER, PROFESSIONAL LAND SURVEYOR, HEREBY CERTIFY THAT I HAVE SURVEYED, SUBDIVIDED, AND MAPPED PART OF SECTION 19, T.36N., R.11E., TOWN OF MONICO, ONEIDA COUNTY, WISCONSIN; THAT I HAVE MADE SUCH SURVEY MAP BY THE ORDER OF WISCONSIN PUBLIC SERVICE CORPORATION; AND THAT I HAVE FULLY COMPLIED WITH ALL THE REQUIREMENTS OF THE WISCONSIN STATUTES AND THE WISCONSIN ADMINISTRATIVE CODE IN SURVEYING AND MAPPING THE SAME; THAT THE SURVEY SHOWN HEREON IS CORRECT TO THE BEST OF MY KNOWLEDGE AND BELIEF.

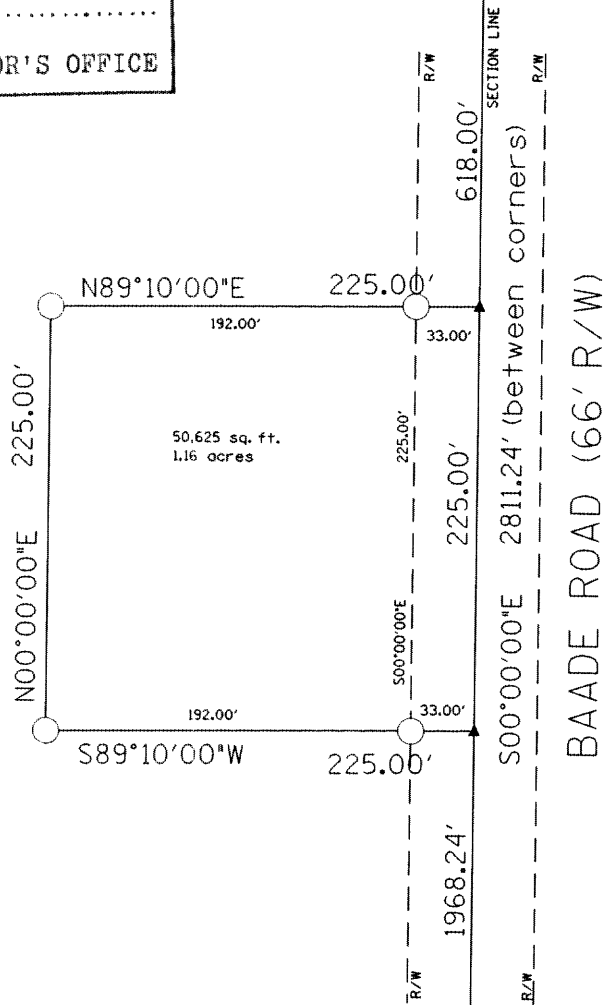
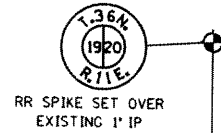
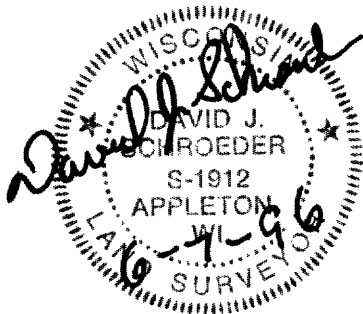

P.K. NAIL FOUND

CADD	WISCONSIN PUBLIC SERVICE CORPORATION	DATE: 06-06-96
DRAWN BY: DJS	PLAT OF SURVEY FOR WISCONSIN PUBLIC SERVICE CORPORATION GAS REGULATOR STATION LOCATED IN THE NE 1/4 OF THE SE 1/4 OF SECTION 19, T36N, R11E, TOWN OF MONICO, ONEIDA COUNTY, WI.	SCALE: 1"=100'
CHECKED BY: DJS		A 24557
APPD BY:		

L1449

L1449