

LOT 2, BLOCK "A" OF THE RECORDED KOFFORD'S FAUST LAKE SUBDIVISION LOCATED IN THE SW 1/4, NE 1/4, SEC. 9, T. 36 N., R. 9 E., ONEIDA COUNTY WI.

LEGEND

- 1" IRON PIPE SET
- IRON PIPE FOUND
- (0.0') BEARING & DISTANCE OF RECORD

SCALE

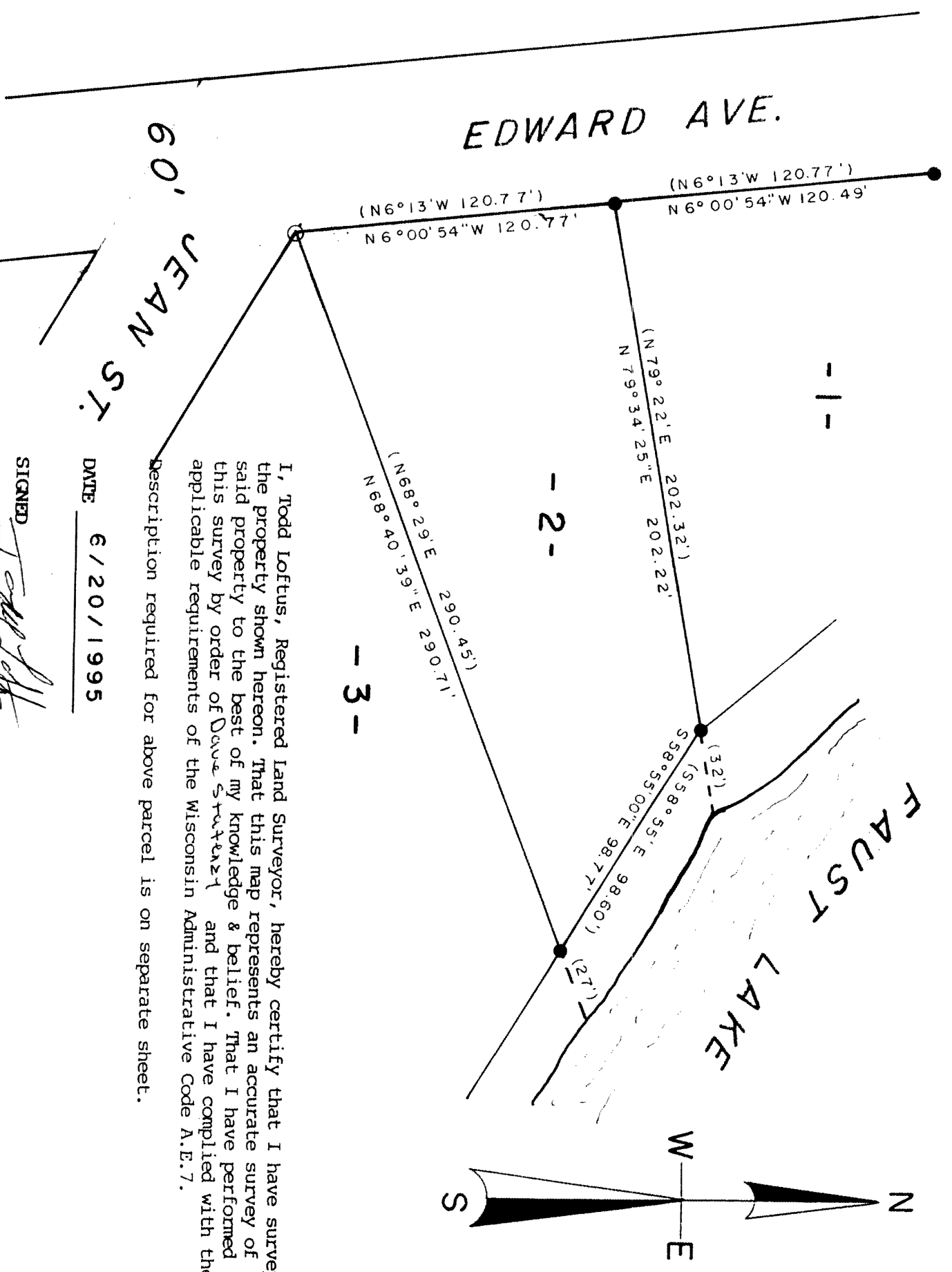
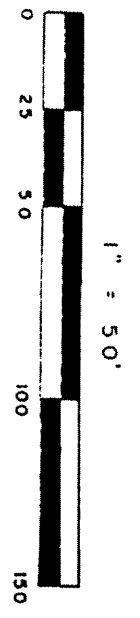

I, Todd Loftus, Registered Land Surveyor, hereby certify that I have surveyed the property shown hereon. That this map represents an accurate survey of said property to the best of my knowledge & belief. That I have performed this survey by order of Dave Stutzert and that I have complied with the applicable requirements of the Wisconsin Administrative Code A.E.7.

Description required for above parcel is on separate sheet.

DATE 6/20/1995

SIGNED

LOFTUS SURVEYING

1129B3