

PROJECT # 989631	SCALE: 1" = 60 FEET	FILE # 98-96-31
FIELD BOOK # 25	DRAWN BY JWA	SHEET # 1/1
PAGES # 1&2	CHECKED BY	SIDE # 1/1
SURVEYOR: DEVON VANDEN HEUVEL, RLS MID-STATE ASSOCIATES, INC. 1835 N. STEVENS ST. RHINELANDER, WI 54501 (715) 362-3244	MSA RHINELANDER, WISCONSIN 54501 © 1996 MID-STATE ASSOCIATES	CLIENT: MR. KEVIN BLACK 870 ARROW HEAD CIRCLE SUN PRAIRIE, WI 53590 (608) 837-8409

PLAT OF SURVEY

5th
Lake

LOCATED IN PART OF GOVERNMENT LOT 8,
SECTION 4, T.36N., R.10 E., TOWN OF
PELICAN, ONEIDA COUNTY, WISCONSIN

MAP # **L1454**
 DATE FILED **AUG 23 1996**
 BY *JB*
 DESCRIPTION FILED
 ONEIDA CO. SURVEYOR'S OFFICE

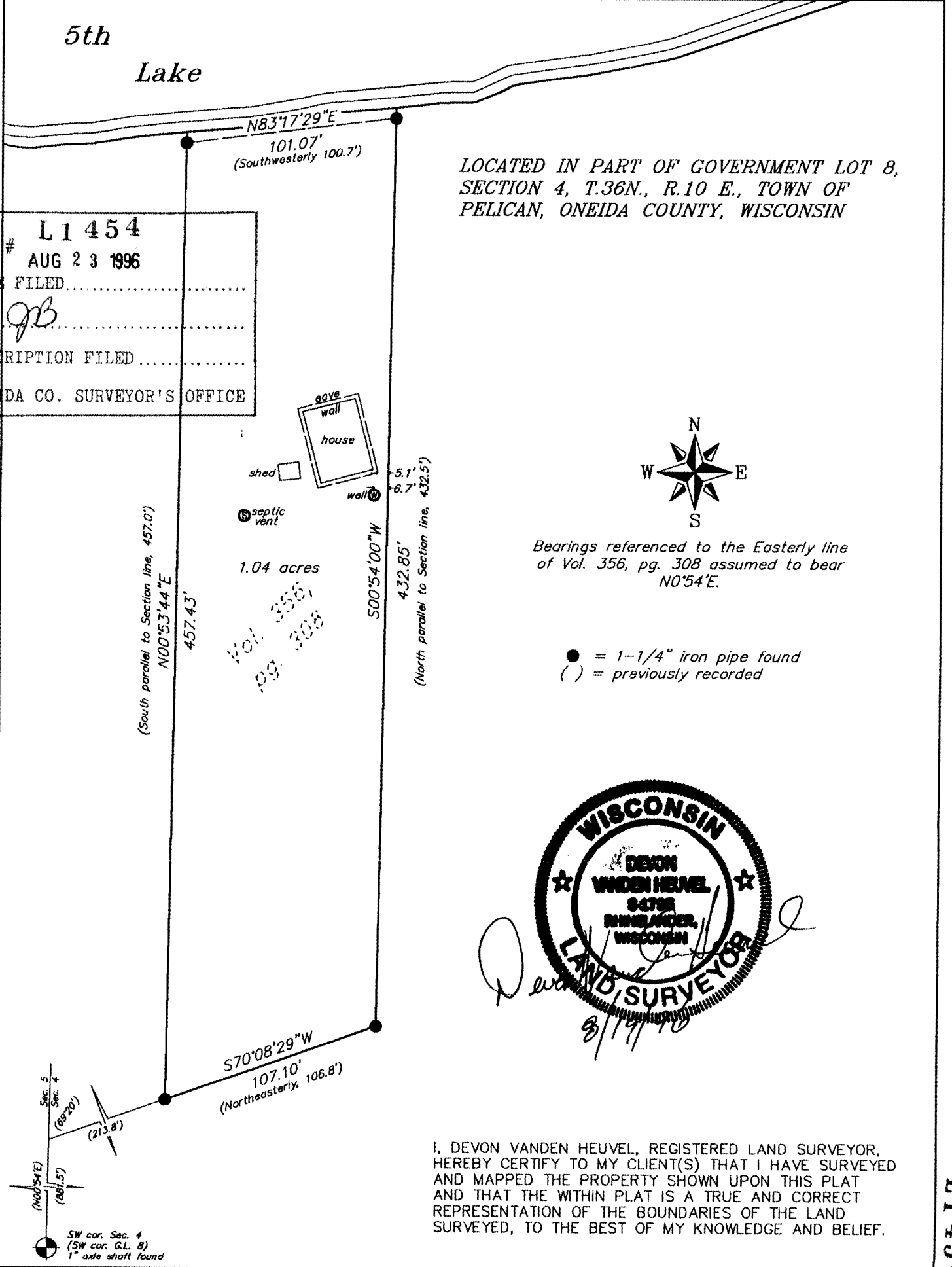

I, DEVON VANDEN HEUVEL, REGISTERED LAND SURVEYOR, HEREBY CERTIFY TO MY CLIENT(S) THAT I HAVE SURVEYED AND MAPPED THE PROPERTY SHOWN UPON THIS PLAT AND THAT THE WITHIN PLAT IS A TRUE AND CORRECT REPRESENTATION OF THE BOUNDARIES OF THE LAND SURVEYED, TO THE BEST OF MY KNOWLEDGE AND BELIEF.