

PROJECT # 989635	SCALE: 1" = 100 FEET	FILE # 98-96-35
FIELD BOOK # 25	DRAWN BY JWA	SHEET # 1/1
PAGES # 4-9	CHECKED BY DVH	SIDE # 1/1
SURVEYOR: DEVON VANDEN HEUVEL MID-STATE ASSOCIATES, INC. 1835 NORTH STEVENS ST. RHINELANDER, WI 54501 (715)362-3244	MSA RHINELANDER, WISCONSIN 54501 © 1996 MID-STATE ASSOCIATES	CLIENT: MR. RON GROSHEK 5402 ASTER CT. MIDDLETON, WI 53562 (608)831-6123

PLAT OF SURVEY

Part of
GOV'T. LOT 6
SECTION 28, T37N, R8E
 Town of Newbold
 Oneida County, Wisconsin

NOTES: North and South lines marked with lathe.
 Existing home not shown.

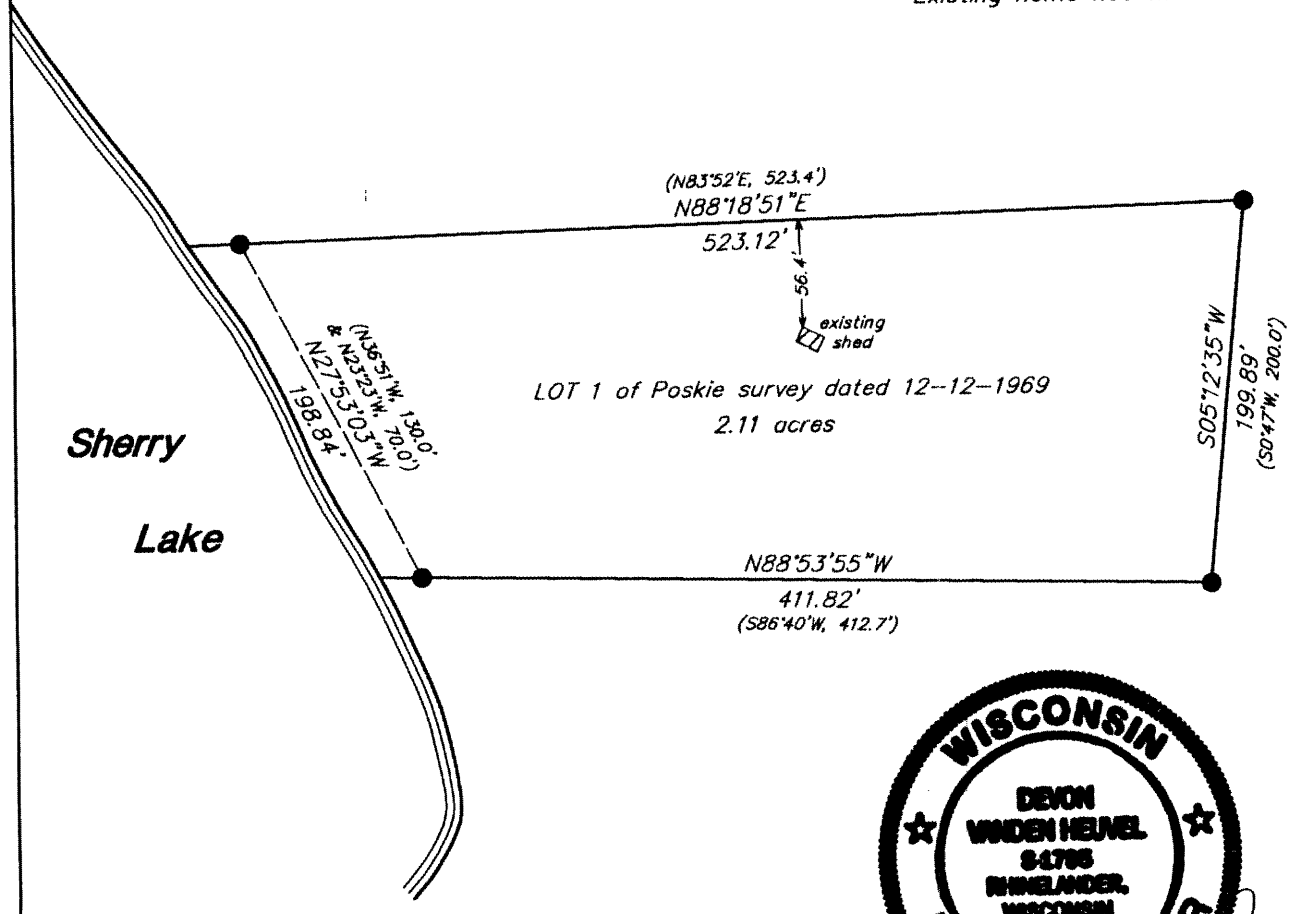

L1457

● = 1-1/2" iron pipe found
 () = previously recorded

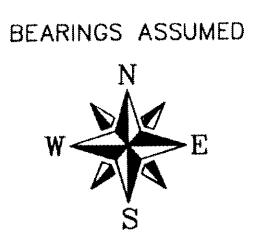
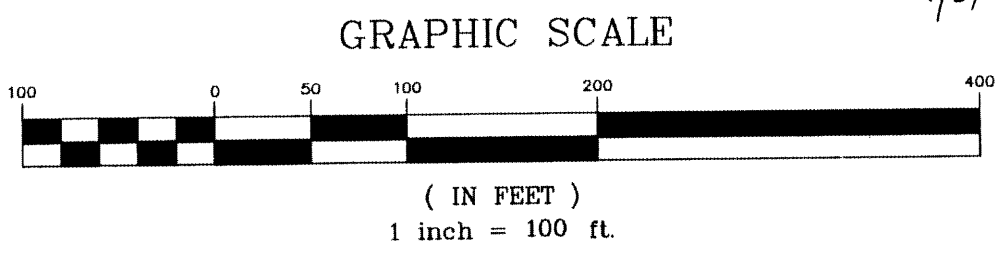

I, DEVON VANDEN HEUVEL, REGISTERED LAND SURVEYOR, HEREBY CERTIFY TO MY CLIENT(S) THAT I HAVE SURVEYED AND MAPPED THE PROPERTY SHOWN UPON THIS PLAT AND THAT THE WITHIN PLAT IS A TRUE AND CORRECT REPRESENTATION OF THE BOUNDARIES OF THE LAND SURVEYED, TO THE BEST OF MY KNOWLEDGE AND BELIEF.