

LOT -2-
CERTIFIED SURVEY MAP NO. 1450
 being part of the

SW 1/4 of the SE 1/4
SECTION 13, T39N, R6E

Minocqua Township
 Oneida County, Wisconsin
SURVEYOR'S CERTIFICATE

I, James D. Rein, Registered Land Surveyor No. S-1234, hereby certify that I have surveyed the property shown hereon; that this map represents an accurate survey of said property to the best of my knowledge and belief; that I have performed this survey by order of Ron Hallstrom; and that I have complied with the requirements of Wisconsin Administrative Code A-E 7.

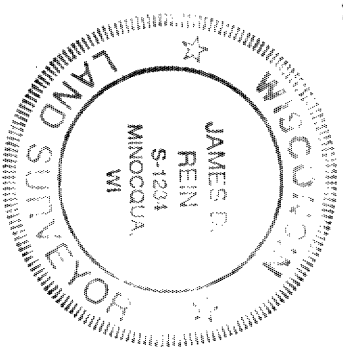

WILDERNESS
SURVEYING, INC.

James D. Rein
 Registered Land Surveyor # S-1234
 Dated this 1st day of July, 1996

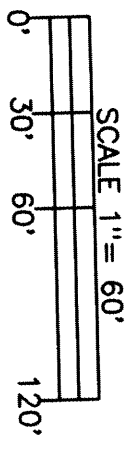

- LEGEND**
- ⊗ = 2" dia. iron pipe found in place.
 - ⊕ = 1" dia. iron pipe found in place.
 - ⊙ = 3/4" dia. iron pipe previously set.

* = Record dimension from my previous survey

NOTE:

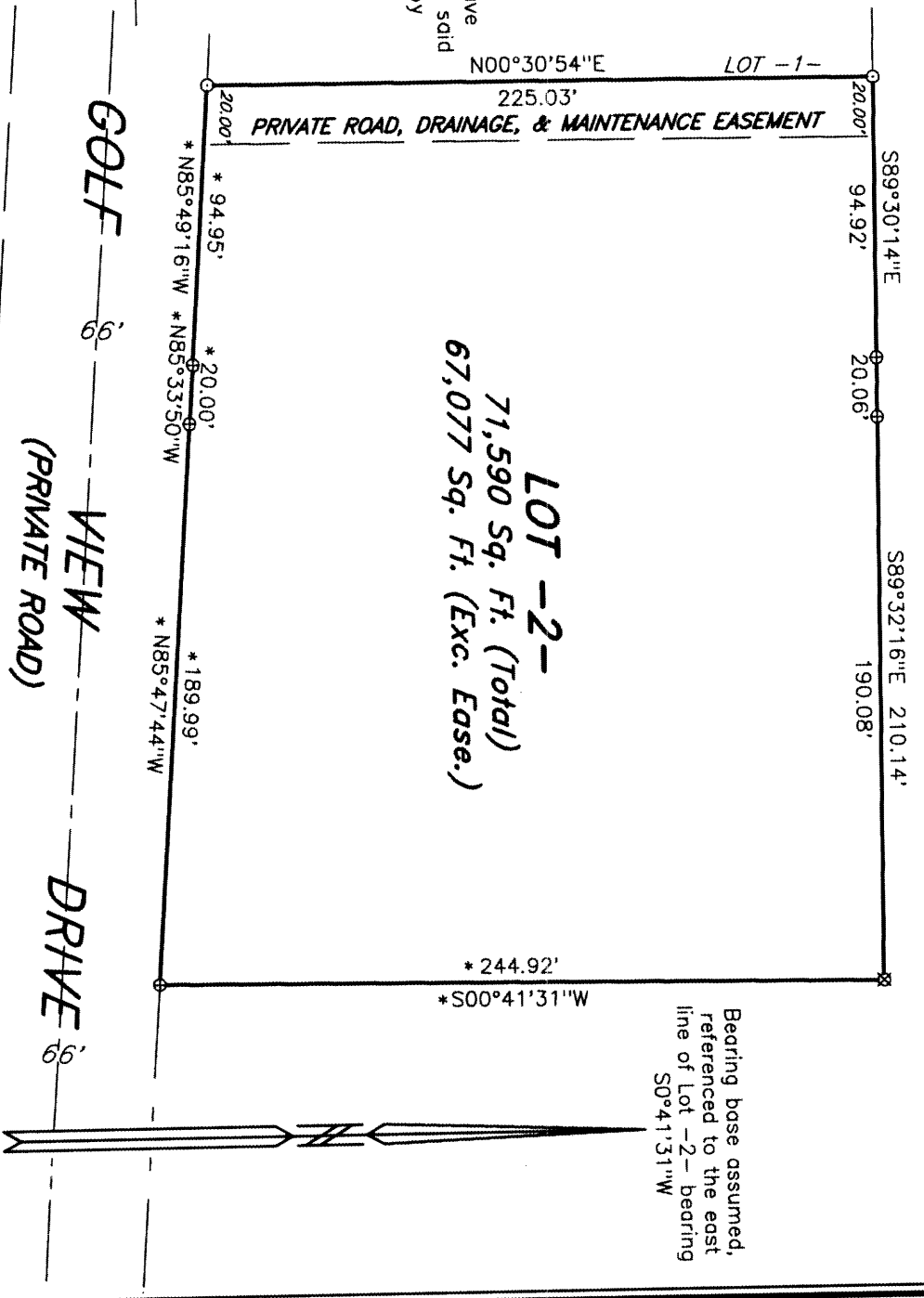

Bearing base assumed,
 referenced to the east
 line of Lot -2- bearing
 S0°41'31" W

Map No. 96-83
 File No. 15-13-396
 Drafted M. Oestreich